

FOR SALE



**PEARSON
REALTY**
AGRICULTURAL PROPERTIES
A Tradition in Trust Since 1919

Avenue 14 1/2 Residential Lot



9.80± Acres
Madera County, California

- Zoned for residential
- Great hobby farm or horse property
- PG&E at street

Exclusively Presented By:
Pearson Realty



CALIFORNIA'S LARGEST AG BROKERAGE FIRM

www.pearsonrealty.com

CA DRE #00020875



Avenue 14 1/2 Residential Lot

9.80± Acres

\$275,000

LOCATION:	Located on the south side of Avenue 14 1/2, west of Road 35.
DESCRIPTION:	9.80± acre vacant lot zoned for residential. Perfect hobby farm or horse property.
LEGAL:	Madera Co. APN: 035-262-003.
ZONING:	MHA (Manufactured Housing Architectural Review Overlay)
SOILS:	HbA - Hanford fine sandy loam, moderately deep & deep over hardpan, 0-3% slopes. AsA Alamo clay, 0-1% slopes. GvA - Greenfield sandy loam, moderately deep and deep over hardpan, 0-3% slopes.
UTILITIES:	PG&E electric service available at the street.
BUILDINGS/ IMPROVEMENTS:	None.
PRICE/TERMS:	\$275,000 cash to Seller at close of escrow.



PROPERTY PHOTOS



LOCATION MAP

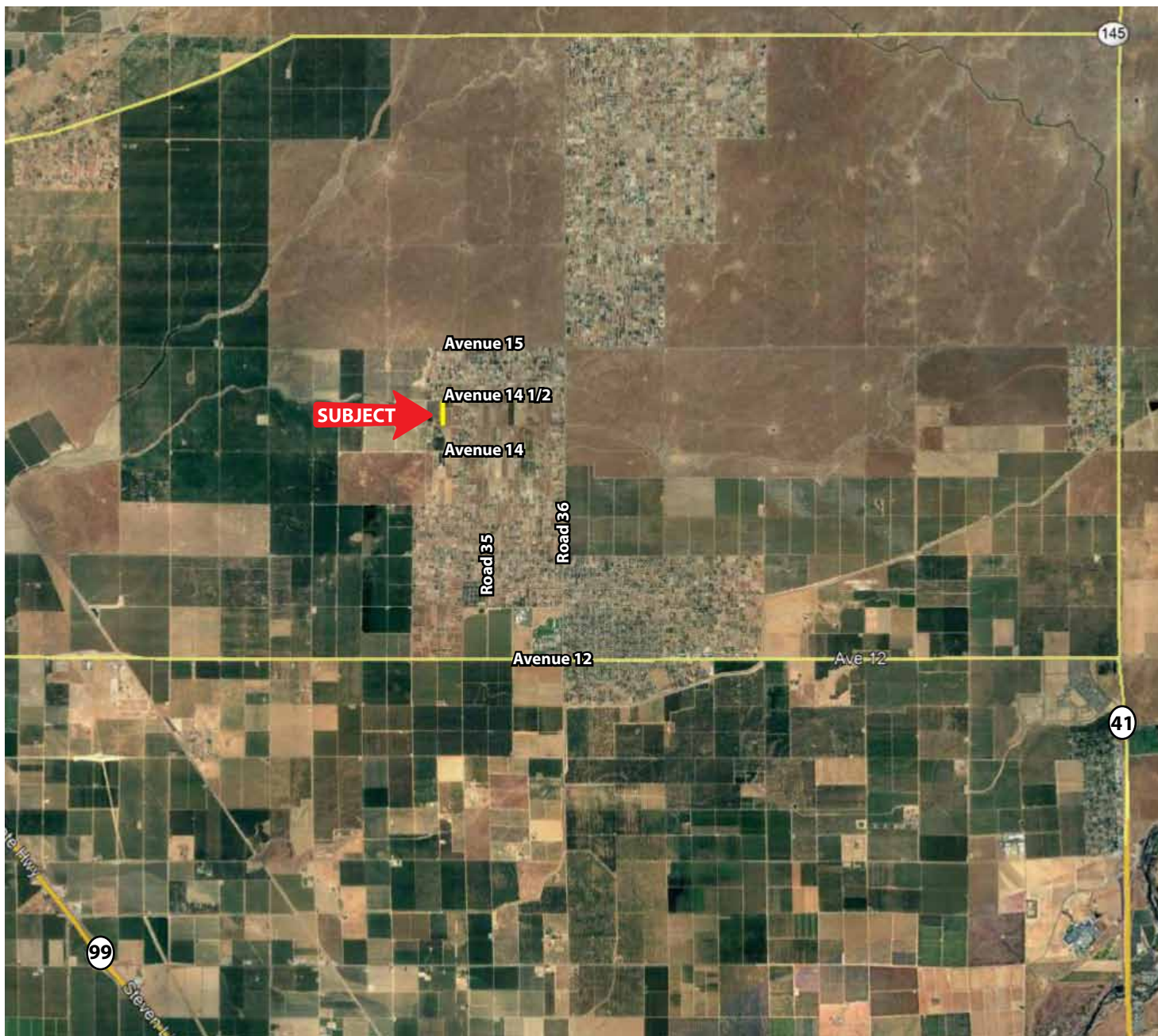

Water Disclosure: The Sustainable Groundwater Management Act (SGMA) was passed in 2014, requiring groundwater basins to be sustainable by 2040. SGMA requires a Groundwater Sustainability Plan (GSP) by 2020. SGMA may limit the amount of well water that may be pumped from underground aquifers. Buyers and tenants to a real estate transaction should consult with their own water attorney; hydrologist; geologist; civil engineer; or other environmental professional. Additional information is available at: California Department of Water Resources Sustainable Groundwater Management Act Portal - <https://sgma.water.ca.gov/portal/> Telephone Number: (916) 653-5791

Offices Serving The Central Valley

FRESNO

7480 N Palm Ave, Ste 101
Fresno, CA 93711
559.432.6200

VISALIA

3447 S Demaree Street
Visalia, CA 93277
559.732.7300

BAKERSFIELD

4900 California Ave, Ste 210 B
Bakersfield, CA 93309
661.334.2777



**Download Our
Mobile App!**

pearsonrealty.com/mobileapp

Download on the
App Store

GET IT ON
Google Play

We believe the information contained herein to be correct. It is obtained from sources which we regard as reliable, but we assume no liability for errors or omissions. Policy on cooperation: All real estate licensees are invited to offer this property to prospective buyers. Do not offer to other agents without prior approval.