

**FOR SALE**



**PEARSON  
REALTY**

AGRICULTURAL PROPERTIES  
*A Tradition in Trust Since 1919*

# White Oak Mt. Ranch



**637.01± Acres**  
**Fresno County, California**

- 1700± s/f Ranch Home
- (2) wells
- (2) seasonal ponds

**Exclusively Presented By:**  
**Pearson Realty**



**CALIFORNIA'S LARGEST AG BROKERAGE FIRM**

[www.pearsonrealty.com](http://www.pearsonrealty.com)

CA DRE #00020875



# White Oak Mt. Ranch

**637.01± Acres**

**\$1,100,000**  
**(\$1,726/acre)**

**LOCATION:**

Address: 41799 Hopewell Road, Squaw Valley, CA . Access is through locked gates approximately 6.24± miles north of Highway 180.

**DESCRIPTION:**

637.01± acres bordering the Forest Service on the south side of Oak Mountain. It offers views of Pine Flat Lake with an elevation range of 1,920± to 3,500± feet. Grazing land for range cattle.

**LEGAL:**

Fresno County APN's: 160-030-05 and 160-040-01. Located in portions of Sections 1 and 6, T13S, R25 & 26 E.

**ZONING:**

AE-160. The property is located within the Williamson Act.

**WATER:**

Domestic pump and well for the home  
(1) upper well

**BUILDINGS/  
IMPROVEMENTS:**

(1) ranch home, 1,700± sq. ft. built in 1961.  
(1) caretaker home  
(1) shop and (1) barn.  
Outbuildings, pump house, septic tank.  
Includes large lodge (not permitted) in need of repair/finishing.

**WILDLIFE:**

Deer, mountain lion, bear, badger, coyote, bobcat, wild pigs, turkey, quail, dove and ducks.

**PRICE/TERMS:**

\$1,100,000 cash to seller.

**NOTE:**

To see this property, contact listing agent. Property is behind a locked gate and contains range cattle.

# ASSESSOR'S PARCEL MAP

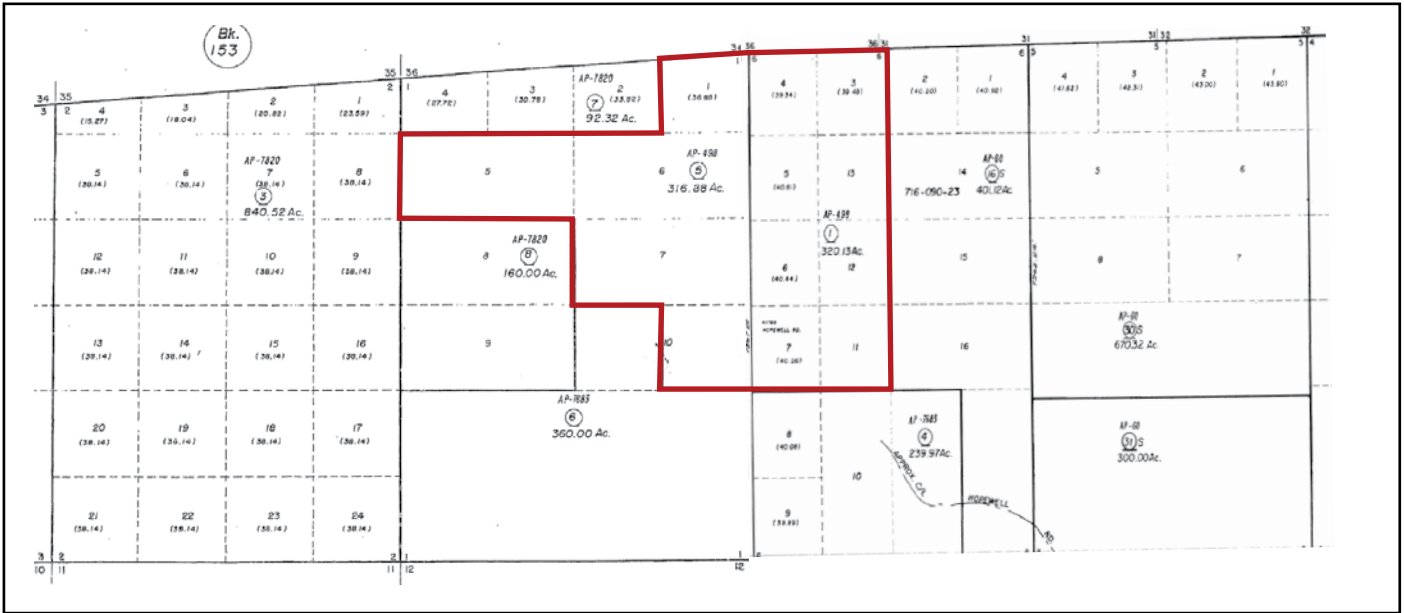

## PROPERTY PHOTOS

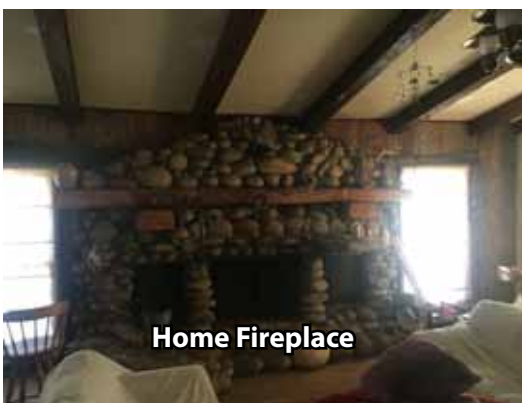

# LOCATION MAP



**Water Disclosure:** The Sustainable Groundwater Management Act (SGMA) was passed in 2014, requiring groundwater basins to be sustainable by 2040. SGMA requires a Groundwater Sustainability Plan (GSP) by 2020. SGMA may limit the amount of well water that may be pumped from underground aquifers. Buyers and tenants to a real estate transaction should consult with their own water attorney; hydrologist; geologist; civil engineer; or other environmental professional. Additional information is available at: California Department of Water Resources Sustainable Groundwater Management Act Portal - <https://sgma.water.ca.gov/portal/> Telephone Number: (916) 653-5791

## Offices Serving The Central Valley

### FRESNO

7480 N Palm Ave, Ste 101  
Fresno, CA 93711  
559.432.6200

### VISALIA

3447 S Demaree Street  
Visalia, CA 93277  
559.732.7300

### BAKERSFIELD

4900 California Ave, Ste 210 B  
Bakersfield, CA 93309  
661.334.2777



**Download Our  
Mobile App!**

[pearsonrealty.com/mobileapp](https://pearsonrealty.com/mobileapp)

Download on the  
**App Store**

GET IT ON  
**Google Play**

*We believe the information contained herein to be correct. It is obtained from sources which we regard as reliable, but we assume no liability for errors or omissions. Policy on cooperation: All real estate licensees are invited to offer this property to prospective buyers. Do not offer to other agents without prior approval.*