

FOR SALE



**PEARSON
REALTY**
AGRICULTURAL PROPERTIES
A Tradition in Trust Since 1919

Riverdale 40



40.00± Acres
Fresno County, California

- 1st Leaf Independence Almonds
- Laguna Irrigation District
- One Ag Pump & Well

Exclusively Presented By:
Pearson Realty



CALIFORNIA'S LARGEST AG BROKERAGE FIRM

www.pearsonrealty.com

CA DRE #00020875



Riverdale 40

40.00± Acres

\$1,360,000

LOCATION:

Address: 1667 W. Mount Whitney Avenue, Riverdale, CA 93656. Property is located 1.5± miles from the town of Riverdale on the south side of W. Mt. Whitney Avenue approximately 1/4 mile east of S. West Avenue.

DESCRIPTION:

First leaf Independence almonds with 22' x 14' spacing.

LEGAL:

Fresno County APN: 055-230-25s, located in a portion of Section 29, T17S, R20E, M.D.B.&M. Property is in the Williamson Act.

ZONING:

AE-20 (Agricultural Exclusive, 20 acre minimum parcel size).

WATER:

Laguna Irrigation District with a new 40 HP pump and well.

SOILS:

Grangeville sandy loam
Grangeville fine sandy loam
Chino fine sandy loam
Traver fine sandy loam

**BUILDINGS/
IMPROVEMENTS:**

One residence built in 1958, 2 bedrooms, 1 3/4 baths, 1,488± sq. ft.

PRICE/TERMS:

\$1,360,000 cash at the close of escrow.

ASSESSOR'S PARCEL MAP

— NOTE —
This map is for assessment purposes only. It is not to be construed as portraying legal ownership or divisions of land for purposes of zoning or subdivision law.

SUBDIVIDED LAND & POR SEC. 29 & 30, T. 17S., R. 20E. M.D.B.&M.

Tax Area
170-005
170-010

55 - 23

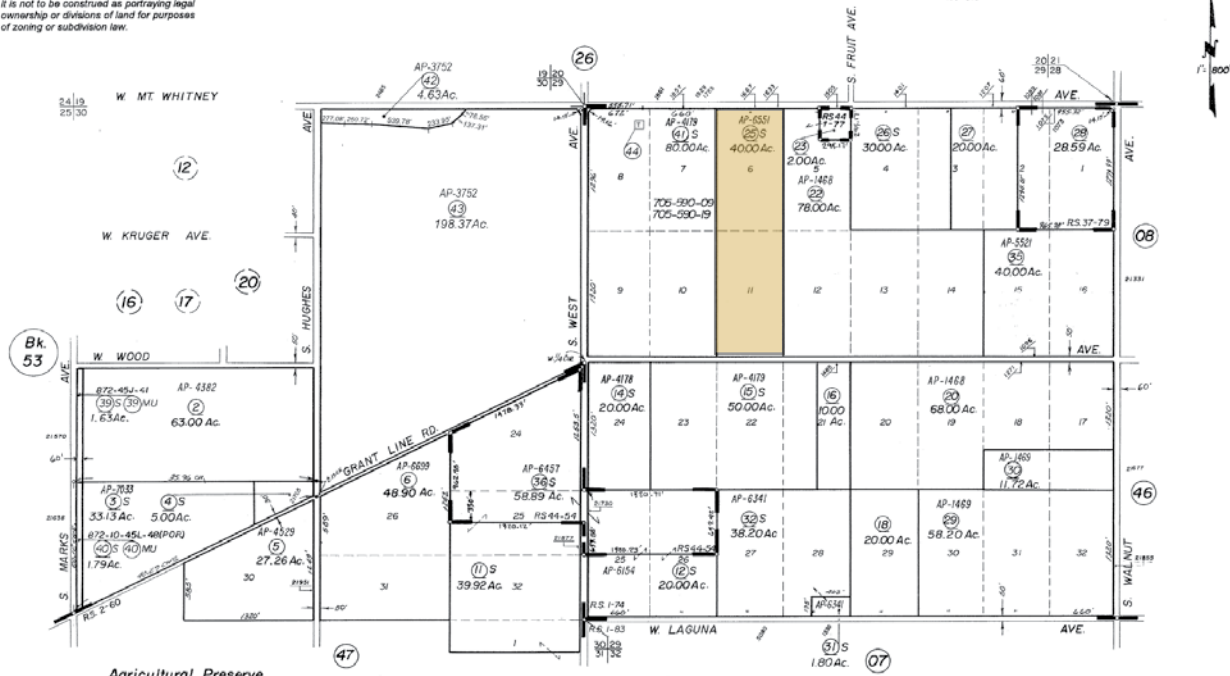

Agricultural Preserve
Laguna De Tache Grant - R.S. Bk. 2, Pg. 60
Laguna De Tache Grant - R.S. Bk. 1, Pg. 74
Record of Survey - Bk. 37, Pg. 79
Record of Survey - Bk. 44, Pg. 54

Record of Survey - Bk. 44, Pg. 77

Assessor's Map Bk. 55 - Pg. 23
County of Fresno, Calif.

NOTE - Assessor's Block Numbers Shown in Ellipses.
Assessor's Parcel Numbers Shown in Circles.

H 00-03-2015 DK

SOILS MAP

SOILS LEGEND

**Ga = Grangeville sandy loam
Grade 2**

**Gf = Grangeville fine sandy loam
0-1% slopes
Grade 4**

**Co = Chino fine sandy loam
saline-alkali
Grade 4**

**Tt = Traver fine sandy loam
Grade 3**



LOCATION MAP



Water Disclosure: The Sustainable Groundwater Management Act (SGMA) was passed in 2014, requiring groundwater basins to be sustainable by 2040. SGMA requires a Groundwater Sustainability Plan (GSP) by 2020. SGMA may limit the amount of well water that may be pumped from underground aquifers. Buyers and tenants to a real estate transaction should consult with their own water attorney; hydrologist; geologist; civil engineer; or other environmental professional. Additional information is available at: California Department of Water Resources Sustainable Groundwater Management Act Portal - <https://sgma.water.ca.gov/portal/> Telephone Number: (916) 653-5791

Offices Serving The Central Valley

FRESNO

7480 N Palm Ave, Ste 101
Fresno, CA 93711
559.432.6200

VISALIA

3447 S Demaree Street
Visalia, CA 93277
559.732.7300

BAKERSFIELD

4900 California Ave, Ste 210 B
Bakersfield, CA 93309
661.334.2777



**Download Our
Mobile App!**

pearsonrealty.com/mobileapp



We believe the information contained herein to be correct. It is obtained from sources which we regard as reliable, but we assume no liability for errors or omissions. Policy on cooperation: All real estate licensees are invited to offer this property to prospective buyers. Do not offer to other agents without prior approval.