

KINGSBURG AREA VINEYARD AND HOMESITE

\$456,640



14.27± Acres, Fresno County

- Great Location
- Excellent Soil
- Potential Homesite
- Consolidated Irrigation District

Exclusively Presented by:

Pearson Realty

*A Tradition in Trust
Since 1919*



**PEARSON
REALTY**
AGRICULTURAL PROPERTIES
A Tradition in Trust Since 1919

Offices Serving The Central Valley

FRESNO

7480 N. Palm Ave, Ste 101
Fresno, CA 93711
559.432.6200

VISALIA

3447 S. Demaree Street
Visalia, CA 93277
559.732.7300

BAKERSFIELD

4900 California Ave., #210B
Bakersfield, CA 93309
661.334.2777

www.pearsonrealty.com

CA DRE #00020875

KINGSBURG AREA VINEYARD AND HOMESITE

14.27± Acres
Fresno County, CA



SOIL MAP

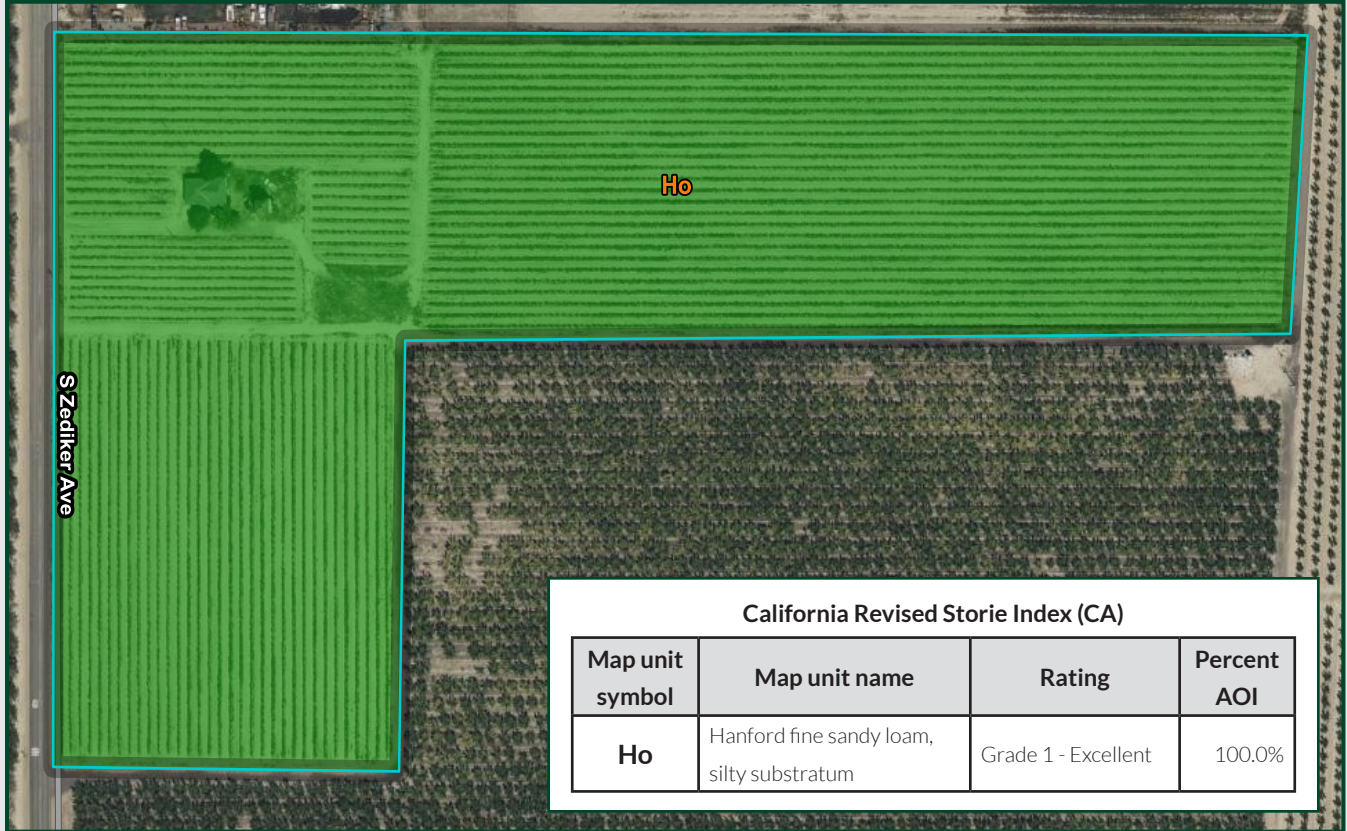

PARCEL MAP

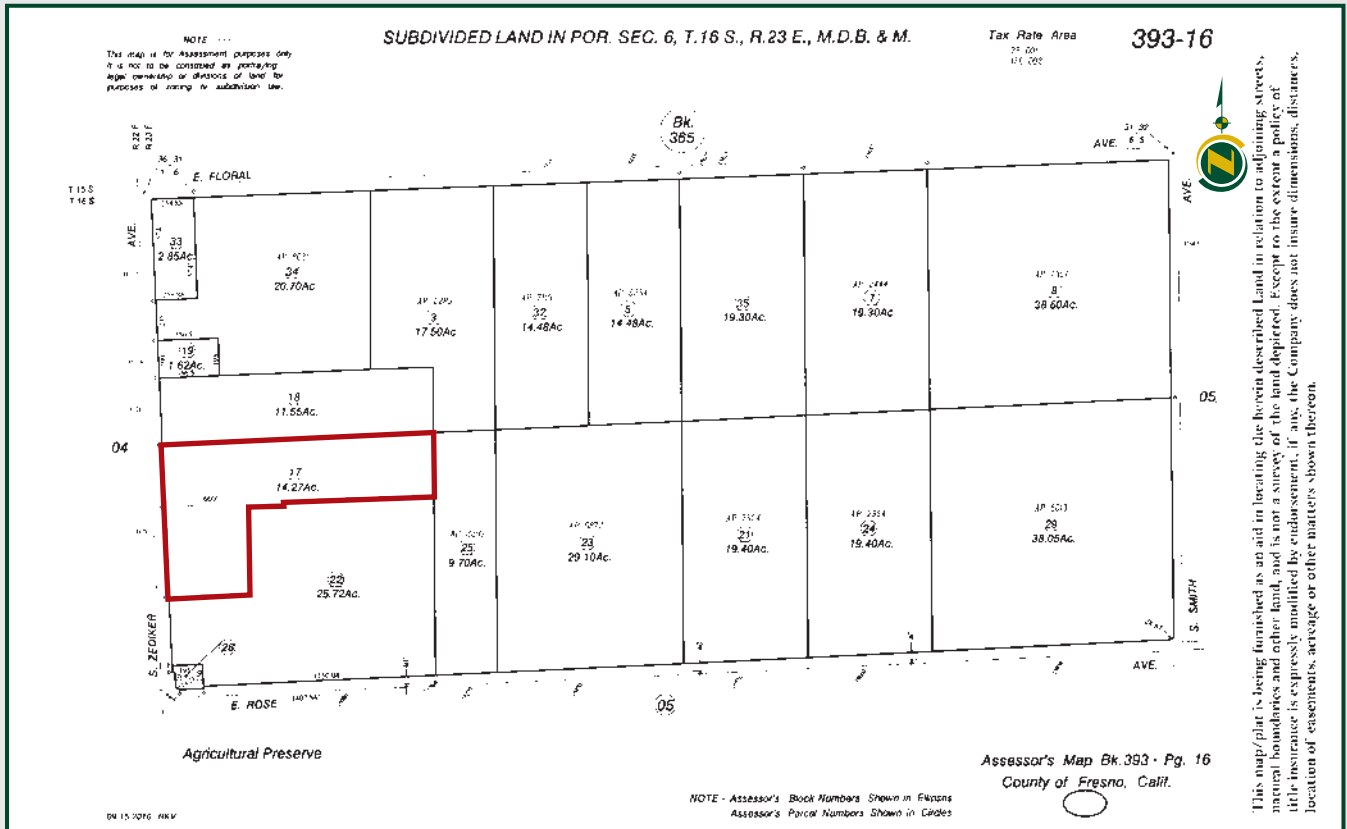

KINGSBURG AREA VINEYARD AND HOMESITE

14.27± Acres
Fresno County, CA



PROPERTY INFORMATION

DESCRIPTION

This Kingsburg area opportunity consists of an older vineyard with Class 1 excellent soils. This property is located in the preferred Consolidated Irrigation District. There is an older home that can be potentially replaced with a new home. The vineyard can also be replaced with new plantings for future agricultural income.

LOCATION

Street address is 11282 S Zediker Avenue, Kingsburg, CA 93631. Located 4 miles east of Kingsburg, California on the east side of South Zediker Avenue between East Rose Avenue and East Floral Avenue.

LEGAL

Fresno County APN 393-160-17. 14.27± acres located in the N ½ of the SW ¼ of the NW ¼ of Section 6 Township 16, Range 23.

ZONING

AE-20 (Agricultural Exclusive).

PLANTINGS

Older Thompson raisin vineyard.

WATER

Consolidated Irrigation District. Well in unknown condition.

SOILS

Hanford fine sandy loam, silty substratum, Grade 1, Excellent soil.

PRICE/TERMS

\$456,640 cash at close of escrow.



KINGSBURG AREA VINEYARD AND HOMESITE

14.27± Acres
Fresno County, CA



LOCATION MAP

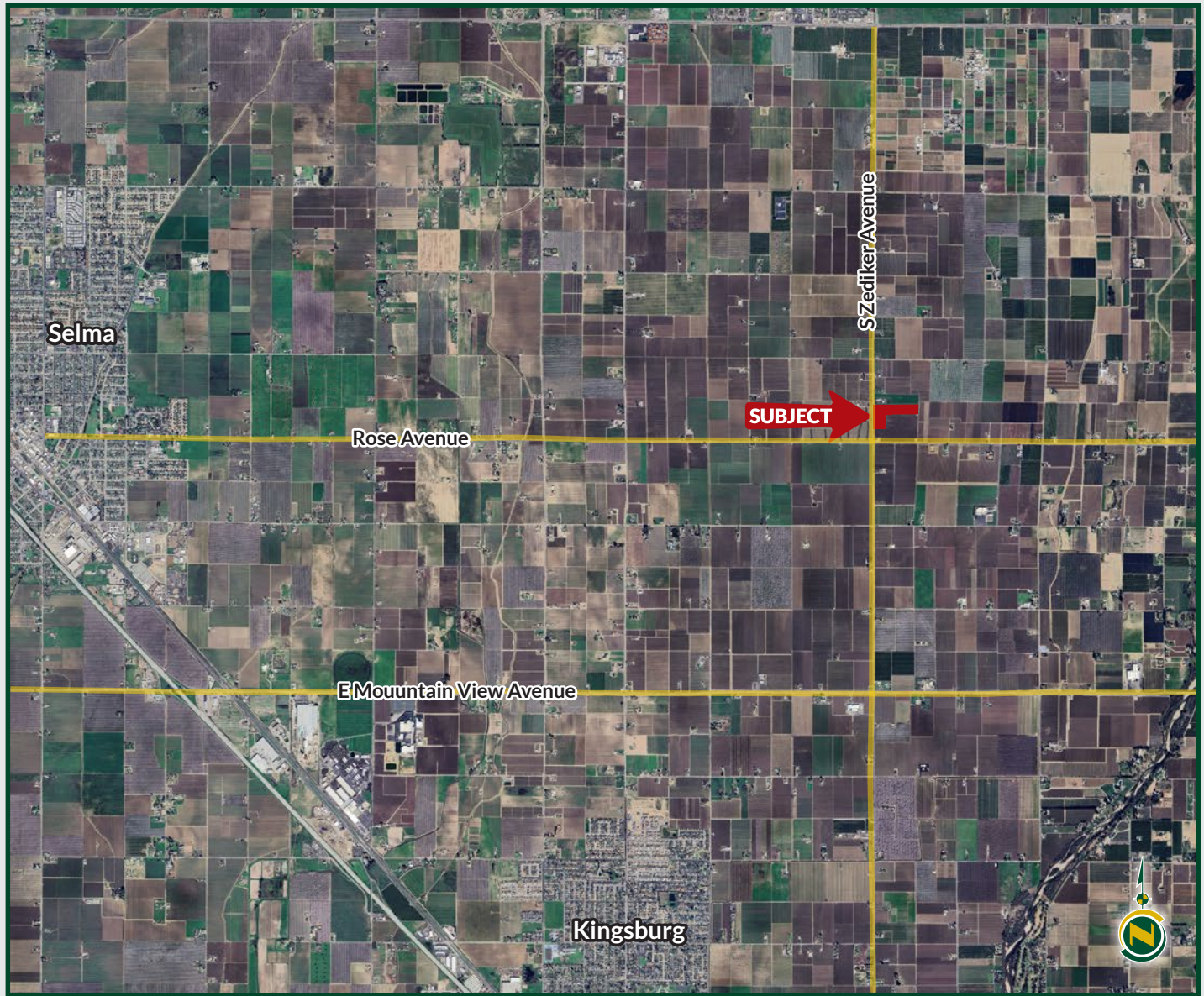

Water Disclosure: The Sustainable Groundwater Management Act (SGMA) was passed in 2014, requiring groundwater basins to be sustainable by 2040. SGMA requires a Groundwater Sustainability Plan (GSP) by 2020. SGMA may limit the amount of well water that may be pumped from underground aquifers. Buyers and tenants to a real estate transaction should consult with their own water attorney; hydrologist; geologist; civil engineer; or other environmental professional.

Additional information is available at:
California Department of Water Resources Sustainable Groundwater Management Act Portal - <https://sgma.water.ca.gov/portal/>
Telephone Number: (916) 653-5791

Policy on cooperation: All real estate licensees are invited to offer this property to prospective buyers. Do not offer to other agents without prior approval.



Download Our
Mobile App!

<http://pearsonrealty.com/mobileapp>



Offices Serving The Central Valley

FRESNO

7480 N. Palm Ave, Ste 101
Fresno, CA 93711
559.432.6200

VISALIA

3447 S. Demaree Street
Visalia, CA 93277
559.732.7300

BAKERSFIELD

4900 California Ave., #210B
Bakersfield, CA 93309
661.334.2777

www.pearsonrealty.com

CA DRE #00020875

4