

REEDLEY AREA VINEYARD AND OPEN LAND

\$444,480



13.89± Acres, Fresno County

- Consolidated Irrigation District
- Excellent Soil
- Great Location
- Potential Homesite

Exclusively Presented by:

Pearson Realty

*A Tradition in Trust
Since 1919*



**PEARSON
REALTY**
AGRICULTURAL PROPERTIES
A Tradition in Trust Since 1919

Offices Serving The Central Valley

FRESNO

7480 N. Palm Ave, Ste 101
Fresno, CA 93711
559.432.6200

VISALIA

3447 S. Demaree Street
Visalia, CA 93277
559.732.7300

BAKERSFIELD

4900 California Ave., #210B
Bakersfield, CA 93309
661.334.2777

www.pearsonrealty.com

CA DRE #00020875

REEDLEY AREA VINEYARD AND OPEN LAND

13.89± Acres
Fresno County, CA



SOIL MAP



California Revised Storie Index (CA)			
Map unit symbol	Map unit name	Rating	Percent AOI
DhA	Delhi loamy sand, 0 to 3 percent slopes, MLRA 17	Grade 2 - Good	3.3%
Hm	Hanford fine sandy loam	Grade 1 - Excellent	96.7%
Totals for Area of Interest			100.0%

PARCEL MAP

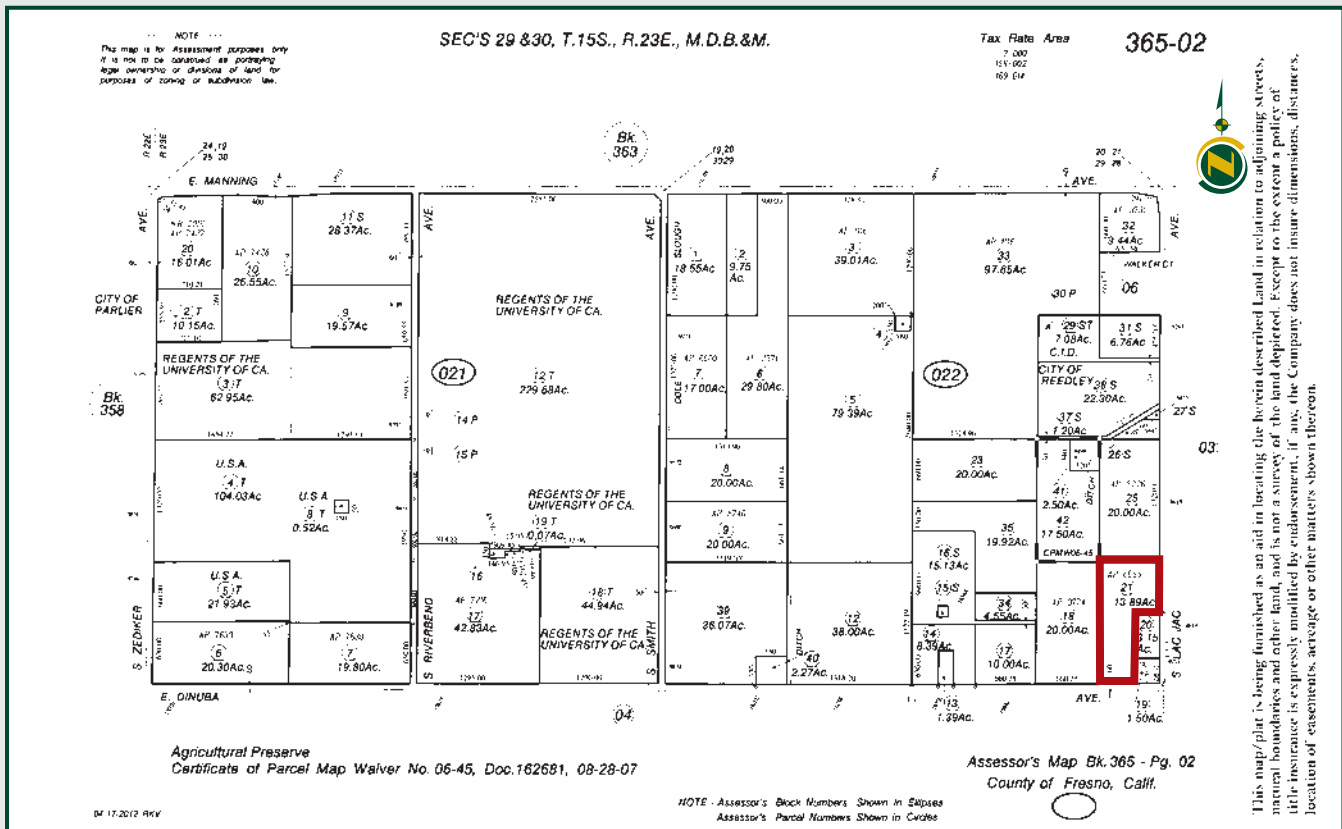

REEDLEY AREA VINEYARD AND OPEN LAND

13.89± Acres
Fresno County, CA



PROPERTY INFORMATION

DESCRIPTION

This Reedley area opportunity consists of a vineyard with Class 1 excellent soils located in the preferred Consolidated Irrigation District. The property can be redeveloped or a potential homesite with future agricultural income.

LOCATION

The property is located on the west side of south Lac Jac Avenue between east Manning Avenue and east Dinuba Avenue. It is a short distance west of Reedley, California.

LEGAL

Fresno County APN 365-022-21, Section 29, Township 15S, Range 23E, 13.89± acres in the E ½ of SE ¼ section of SE ¼ section of 29.

ZONING

AE-20 (Agriculture Exclusive) Agriculture preserve 6655.

PLANTINGS

Older Thompson raisin vineyard and open land.

WATER

Consolidated Irrigation District

SOILS

Hanford fine sandy loam, Grade 1, Excellent 96.7%
Delhi loamy sand, 0 to 3% slopes, MLRA 17, Grade 2, Good 3.3%

PRICE/TERMS

\$444,480 cash at close of escrow.



REEDLEY AREA VINEYARD AND OPEN LAND

13.89± Acres
Fresno County, CA



LOCATION MAP

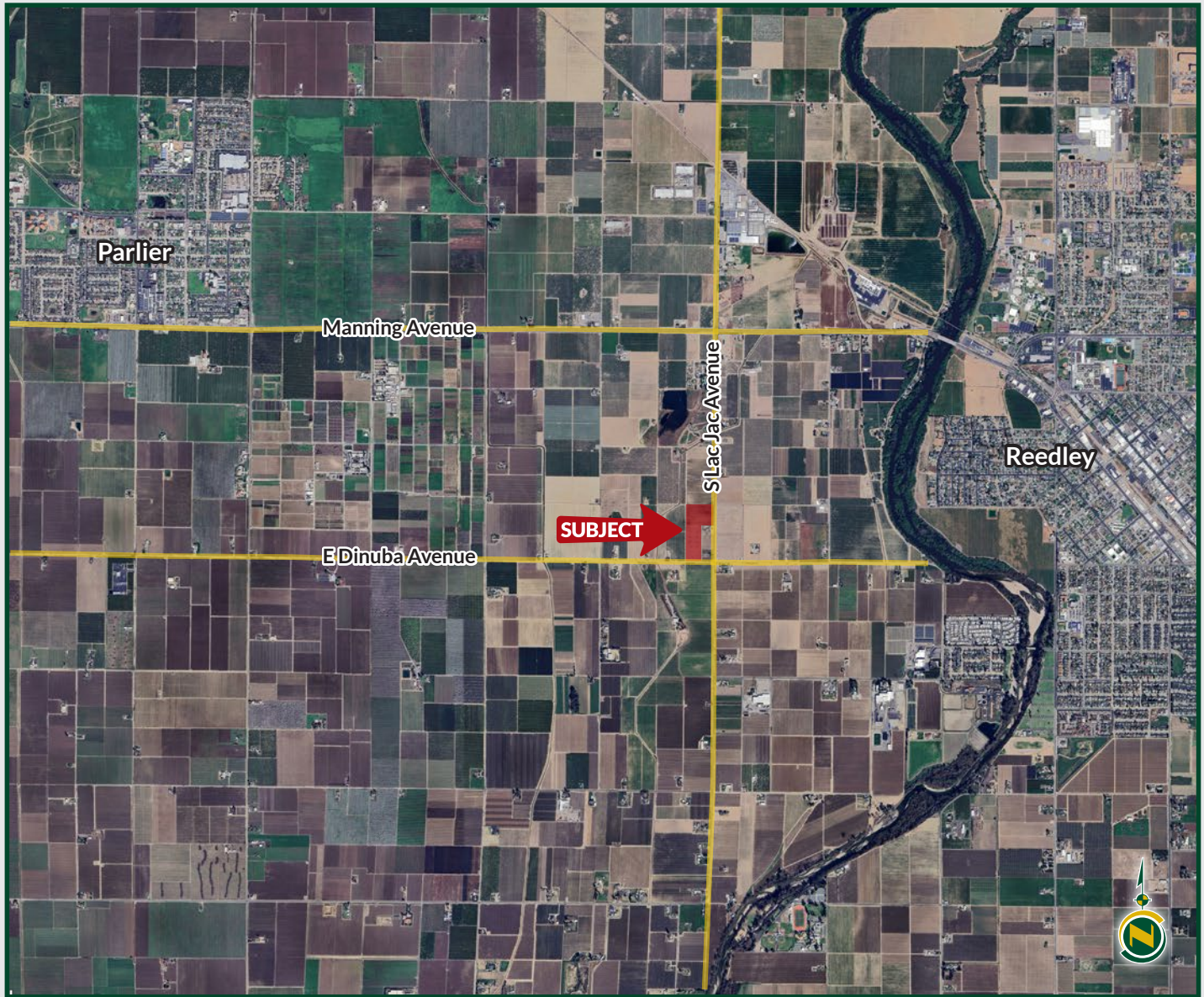

Water Disclosure: The Sustainable Groundwater Management Act (SGMA) was passed in 2014, requiring groundwater basins to be sustainable by 2040. SGMA requires a Groundwater Sustainability Plan (GSP) by 2020. SGMA may limit the amount of well water that may be pumped from underground aquifers. Buyers and tenants to a real estate transaction should consult with their own water attorney; hydrologist; geologist; civil engineer; or other environmental professional.

Additional information is available at:
California Department of Water Resources Sustainable Groundwater Management Act Portal - <https://sgma.water.ca.gov/portal/>
Telephone Number: (916) 653-5791

Policy on cooperation: All real estate licensees are invited to offer this property to prospective buyers. Do not offer to other agents without prior approval.



Download Our
Mobile App!

<http://pearsonrealty.com/mobileapp>



Offices Serving The Central Valley

FRESNO

7480 N. Palm Ave, Ste 101
Fresno, CA 93711
559.432.6200

VISALIA

3447 S. Demaree Street
Visalia, CA 93277
559.732.7300

BAKERSFIELD

4900 California Ave., #210B
Bakersfield, CA 93309
661.334.2777

www.pearsonrealty.com

CA DRE #00020875

4