

BRYAN AVE. VINEYARD

Fresno County, California

37.18± Acres

\$501,930
(\$13,500/Acre)



- Mature Thompson Vineyard
- Raisin City Water District



**PEARSON
REALTY**
AGRICULTURAL PROPERTIES
A Tradition in Trust Since 1919

Offices Serving The Central Valley

FRESNO

7480 N. Palm Ave, Ste 101
Fresno, CA 93711
559.432.6200

VISALIA

3447 S. Demaree Street
Visalia, CA 93277
559.732.7300

BAKERSFIELD

4900 California Ave., #210B
Bakersfield, CA 93309
661.334.2777

www.pearsonrealty.com

Exclusively Presented by:



BRYAN AVE. VINEYARD

37.18± Acres
Fresno County, CA



PROPERTY LOCATION

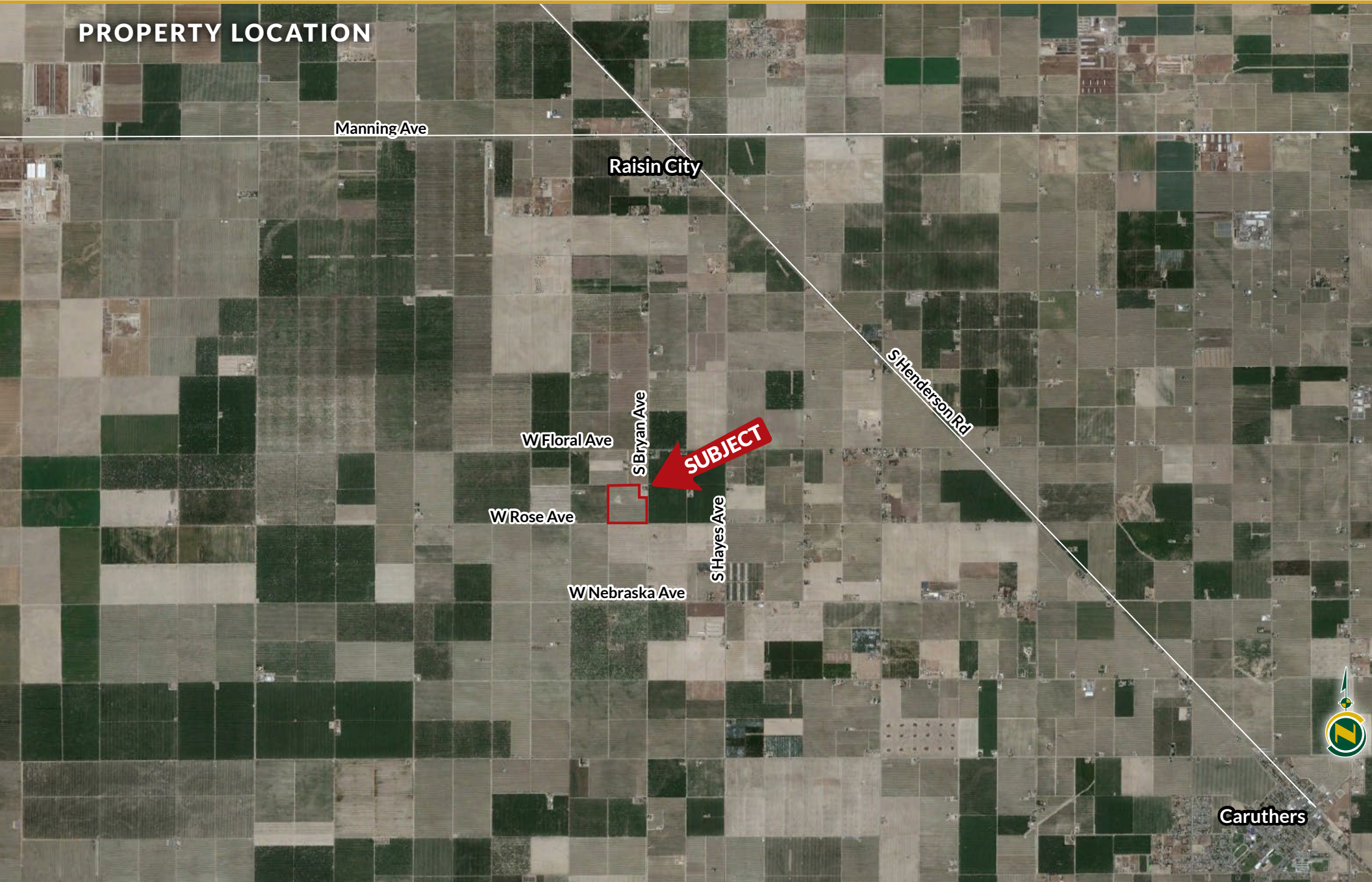

BRYAN AVE. VINEYARD

37.18± Acres
Fresno County, CA



PROPERTY INFORMATION

DESCRIPTION

37.18± acs. of Thompson vines. The north half was planted in 1980 on a 12' x 7' spacing. The south half was planted in 1990 on a 12' x 6' spacing

LOCATION

The property is on the west side of Bryan Avenue approximately 1/4 mile south of Floral Avenue.

LEGAL

Fresno County APN's: 041-350-10 & 15. Located in a portion of Section 4, T16S, R19E, M.D.B.&M.

ZONING

A1 (Agricultural).

WATER

The property is located within the Raisin City Water District and within the McMullin Area GSA. There is one ag well with a 30 HP pump. The property is furrow irrigated with a concrete pipeline and valves on every row. The pump is in good working condition, however the water level is near the bottom of the well.

PRICE/TERMS

\$501,930 cash at the close of escrow.

SOILS MAP



California Revised Storie Index (CA)

| Map unit symbol | Map unit name | Rating |
|-----------------|---|---------------------|
| Hsm | Hesperia sandy loam, deep | Grade 1 - Excellent |
| Hsn | Hesperia sandy loam, deep, saline-sodic | Grade 3 - Fair |
| Fs | Fresno sandy loam | Grade 5 - Very Poor |
| CfA | Calhi loamy sand, 0-3% slopes | Grade 2 - Good |

BRYAN AVE. VINEYARD

37.18± Acres
Fresno County, CA



PARCEL MAP

PROPERTY PHOTO

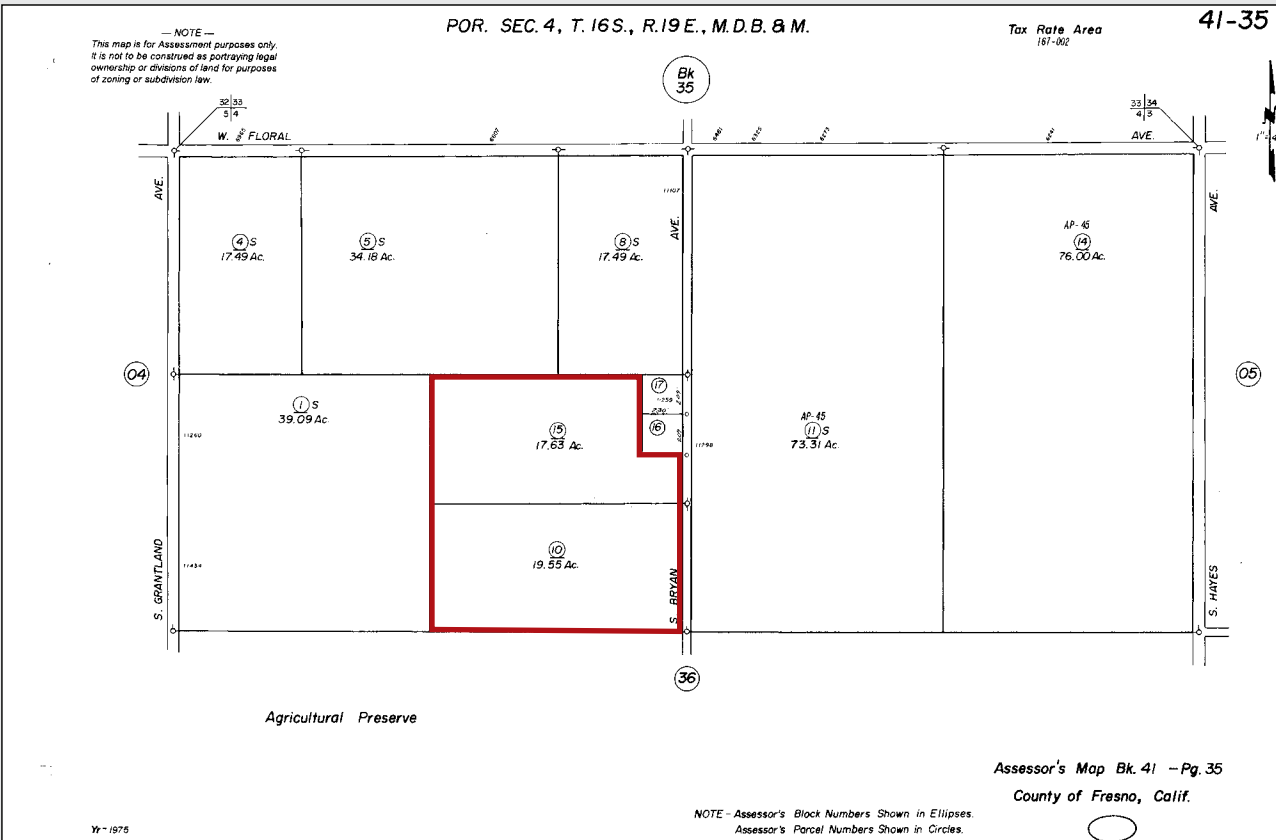

Offices Serving The Central Valley

FRESNO
7480 N. Palm Ave, Ste 101
Fresno, CA 93711
559.432.6200

VISALIA
3447 S. Demaree Street
Visalia, CA 93277
559.732.7300

BAKERSFIELD
4900 California Ave., #210B
Bakersfield, CA 93309
661.334.2777



Download Our
Mobile App!
<http://pearsonrealty.com/mobileapp>



Water Disclosure: The Sustainable Groundwater Management Act (SGMA) was passed in 2014, requiring groundwater basins to be sustainable by 2040. SGMA requires a Groundwater Sustainability Plan (GSP) by 2020. SGMA may limit the amount of well water that may be pumped from underground aquifers. Buyers and tenants to a real estate transaction should consult with their own water attorney; hydrologist; geologist; civil engineer; or other

environmental professional. Additional information is available at: California Department of Water Resources Sustainable Groundwater Management Act Portal - <https://sgma.water.ca.gov/portal/> Telephone Number: (916) 653-5791 **Policy on cooperation: All real estate licensees are invited to offer this property to prospective buyers. Do not offer to other agents without prior approval.**