

MADERA PISTACHIOS

Madera County, California

19.17± Acres

\$230,040
(\$12,000/Acre)



- Income Producing Pistachios
- Proven Pistachio Location
- Easy Accessibility



**PEARSON
REALTY**
AGRICULTURAL PROPERTIES
A Tradition in Trust Since 1919

Offices Serving The Central Valley

FRESNO

7480 N. Palm Ave, Ste 101
Fresno, CA 93711
559.432.6200

VISALIA

3447 S. Demaree Street
Visalia, CA 93277
559.732.7300

BAKERSFIELD

4900 California Ave., #210B
Bakersfield, CA 93309
661.334.2777

www.pearsonrealty.com

Exclusively Presented by:



MADERA PISTACHIOS

19.17± Acres
Madera County, CA



PROPERTY LOCATION



PROPERTY INFORMATION

DESCRIPTION

19.17± acres of mature pistachios located in the Pacific Lighting area of northeast Madera. The pistachio trees are Kerman and Peters variety on Atlantica rootstock and are in a pistachio proven area.

LOCATION

The subject property is located on the south side of Avenue 21, approximately 1/4 mile east of the intersection of Avenue 21 and Rd 28 ½.

LEGAL

Madera Co. APN: 031-102-031 located in a portion of Section 20, T10S, R18E, M.D.B.&M.

ZONING

AE-20 (Agricultural Exclusive, 20 acre minimum parcel size).
The property is not located within the Williamson Act.

PLANTINGS

Planted to Kerman/Peters variety on Atlantica rootstock planted in the 1970's. All replants have been on UCB-1 rootstock.

WATER

The property is located in Madera Water District and is irrigated with micro sprinklers. For more information about Madera Water District, please contact their office at (559) 674-4944.

SOILS

See soils map.

PRICE/TERMS

\$230,040 cash at the close of escrow.

SOILS MAP

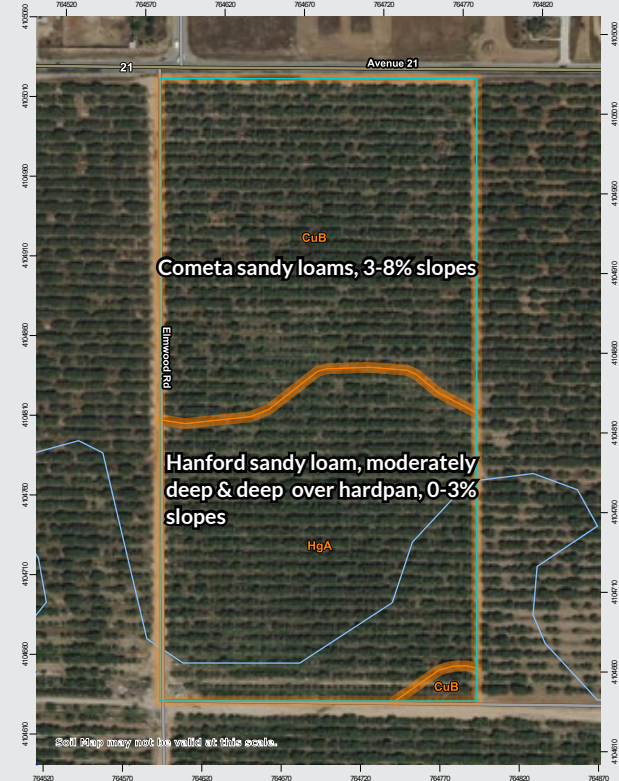

PARCEL MAP

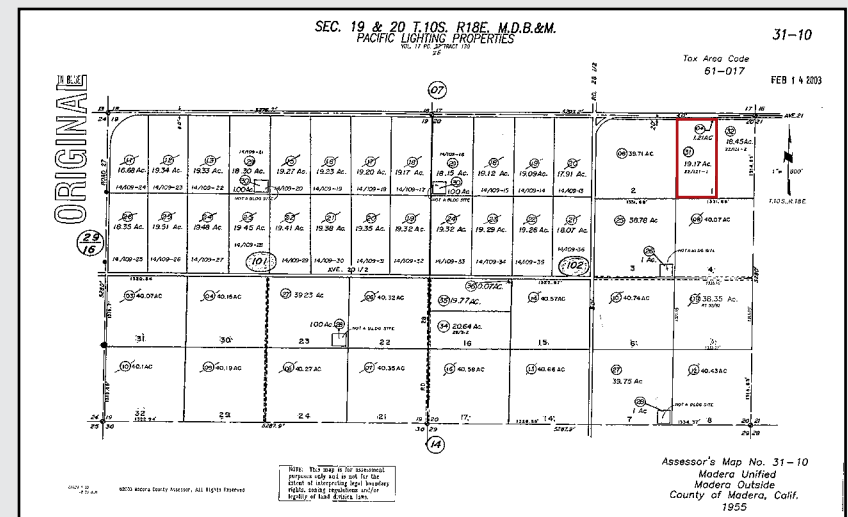

MADERA PISTACHIOS

19.17± Acres
Madera County, CA



Offices Serving The Central Valley

FRESNO

7480 N. Palm Ave, Ste 101
Fresno, CA 93711
559.432.6200

VISALIA

3447 S. Demaree Street
Visalia, CA 93277
559.732.7300

BAKERSFIELD

4900 California Ave., #210B
Bakersfield, CA 93309
661.334.2777



Download Our
Mobile App!

<http://pearsonrealty.com/mobileapp>



Water Disclosure: The Sustainable Groundwater Management Act (SGMA) was passed in 2014, requiring groundwater basins to be sustainable by 2040. SGMA requires a Groundwater Sustainability Plan (GSP) by 2020. SGMA may limit the amount of well water that may be pumped from underground aquifers. Buyers and tenants to a real estate transaction should consult with their own water attorney; hydrologist; geologist; civil engineer; or other

environmental professional. Additional information is available at: California Department of Water Resources Sustainable Groundwater Management Act Portal - <https://sgma.water.ca.gov/portal/> Telephone Number: (916) 653-5791 **Policy on cooperation: All real estate licensees are invited to offer this property to prospective buyers. Do not offer to other agents without prior approval.**