

BIOLA F.I.D. THOMPSON VINEYARD

Fresno County, California

39.70± Acres **\$1,538,375**
(\$38,750/Acre)



- Mature Thompson Vineyard
- Fresno Irrigation District
- Excellent Soils



**PEARSON
REALTY**
AGRICULTURAL PROPERTIES
A Tradition in Trust Since 1919

Offices Serving The Central Valley

FRESNO

7480 N. Palm Ave, Ste 101
Fresno, CA 93711
559.432.6200

VISALIA

3447 S. Demaree Street
Visalia, CA 93277
559.732.7300

BAKERSFIELD

4900 California Ave., #210B
Bakersfield, CA 93309
661.334.2777

www.pearsonrealty.com

Exclusively Presented by:



BIOLA F.I.D. THOMPSON VINEYARD

39.70± Acres
Fresno County, CA



PROPERTY LOCATION

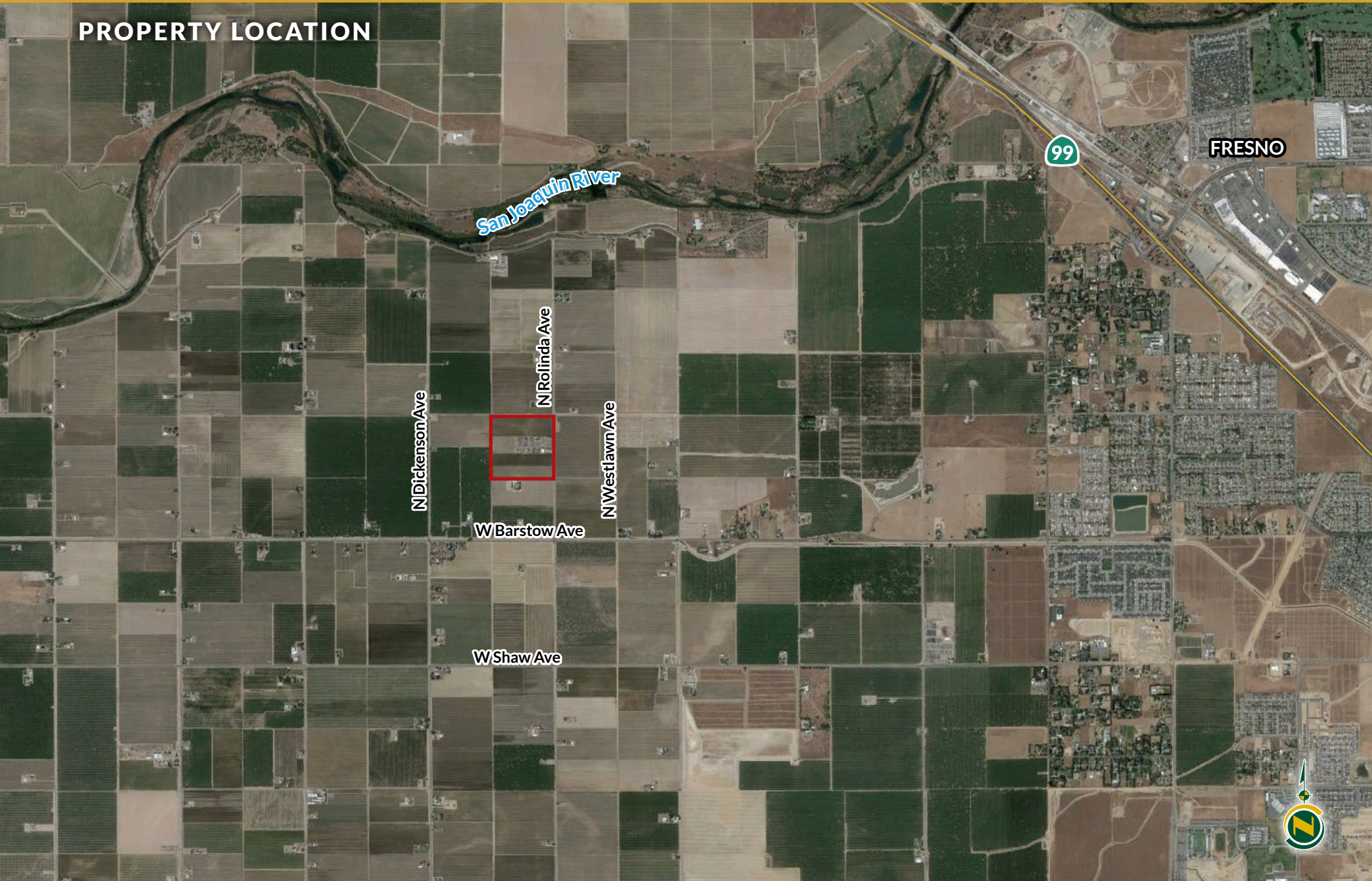

BIOLA F.I.D. THOMPSON VINEYARD

39.70± Acres
Fresno County, CA



PROPERTY INFORMATION

DESCRIPTION

Mature Thompson vineyard with recently installed metal stakes and double crossarms. 30" bottom and 36" top crossarm. There are 4.5± acres of young Selma Pete vines and approximately 5 acres of open yard area.

LOCATION

Located on the west side of N. Rolinda Ave., east of N. Dickenson Ave. and north of W. Barstow Ave.
Address: 5835 N. Rolinda Ave. Fresno, CA 93723

LEGAL

Fresno County APN 016-460-13. Located in a portion of Section 12, T13S, R18E, M.D.B.&M.

ZONING

AE 20. The parcel is enrolled in the Williamson Act Agricultural Preserve.

PLANTINGS

30.0± acres Thompson Seedless, 4.5± acres Selma Pete planted 7' x 12' spacing.

WATER

There is one 25 HP pump and well as well as F.I.D. water. There is a recent 20" concrete pipeline with valves at each row. The parcel is level to grade to irrigate from west to east via flood-furrow irrigation.

SOILS

Hanford sandy loam, Hanford sandy loam, silty substratum, Hesperia fine sandy loam, deep. Excellent soils. See soils map included.

BUILDINGS

There is one 40' x 80' fully enclosed pole barn with asphalt floor, two roll up doors across from one another and one man door.

PRICE/TERMS

\$1,538,375 all cash at the close of escrow.



BIOLA F.I.D. THOMPSON VINEYARD

39.70± Acres
Fresno County, CA



PROPERTY OVERVIEW

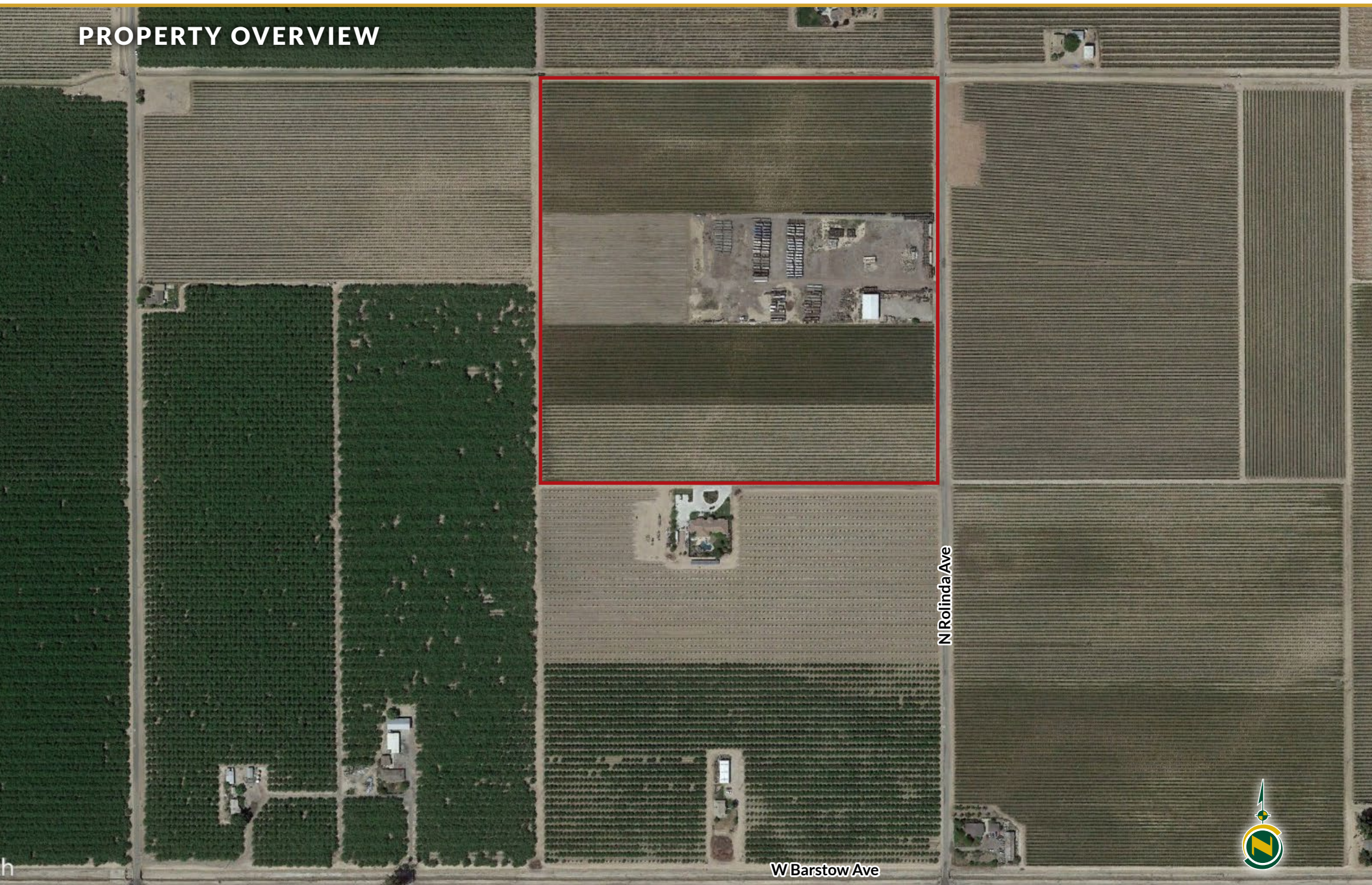

BIOLA F.I.D. THOMPSON VINEYARD

39.70± Acres
Fresno County, CA



SOILS MAP



California Revised Storie Index (CA)

| Map unit symbol | Map unit name | Rating |
|-----------------|--------------------------------------|---------------------|
| Hg | Hanford sandy loam, silty substratum | Grade 1 - Excellent |
| Hc | Hanford sandy loam | Grade 1 - Excellent |
| Hst | Hesperia fine sandy loam, deep | Grade 1 - Excellent |

Soil Map may not be valid at this scale.

PARCEL MAP

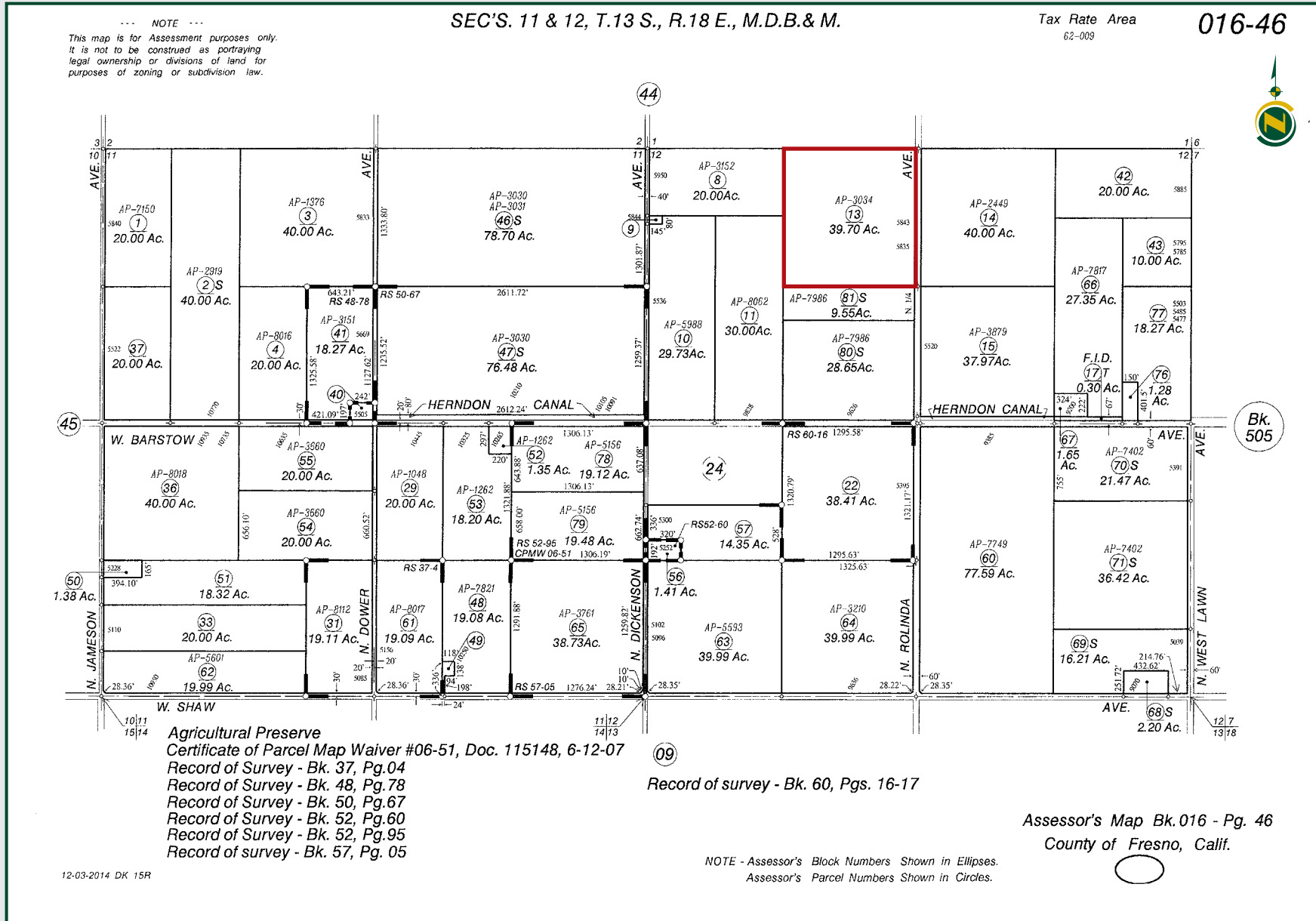

BIOLA F.I.D. THOMPSON VINEYARD

39.70± Acres
Fresno County, CA



PROPERTY PHOTOS



BIOLA F.I.D. THOMPSON VINEYARD

39.70± Acres
Fresno County, CA



Offices Serving The Central Valley

FRESNO

7480 N. Palm Ave, Ste 101
Fresno, CA 93711
559.432.6200

VISALIA

3447 S. Demaree Street
Visalia, CA 93277
559.732.7300

BAKERSFIELD

4900 California Ave., #210B
Bakersfield, CA 93309
661.334.2777



Download Our
Mobile App!

<http://pearsonrealty.com/mobileapp>



Water Disclosure: The Sustainable Groundwater Management Act (SGMA) was passed in 2014, requiring groundwater basins to be sustainable by 2040. SGMA requires a Groundwater Sustainability Plan (GSP) by 2020. SGMA may limit the amount of well water that may be pumped from underground aquifers. Buyers and tenants to a real estate transaction should consult with their own water attorney; hydrologist; geologist; civil engineer; or other

environmental professional. Additional information is available at: California Department of Water Resources Sustainable Groundwater Management Act Portal - <https://sgma.water.ca.gov/portal/> Telephone Number: (916) 653-5791
Policy on cooperation: All real estate licensees are invited to offer this property to prospective buyers. Do not offer to other agents without prior approval.