

# ORGANIC CITRUS RANCH

Tulare County, California

18.86± Acres

\$631,810

(\$33,500±/Acre)



- Dual Source of Water
- Exeter I. D.
- Custom Home Site
- Scenic Views



**PEARSON  
REALTY**  
AGRICULTURAL PROPERTIES  
*A Tradition in Trust Since 1919*

## Offices Serving The Central Valley

### FRESNO

7480 N. Palm Ave, Ste 101  
Fresno, CA 93711  
559.432.6200

### VISALIA

3447 S. Demaree Street  
Visalia, CA 93277  
559.732.7300

### BAKERSFIELD

4900 California Ave., #210B  
Bakersfield, CA 93309  
661.334.2777

[www.pearsonrealty.com](http://www.pearsonrealty.com)

Exclusively Presented by:



# ORGANIC CITRUS RANCH

18.86± Acres  
Tulare County, CA



## PROPERTY LOCATION

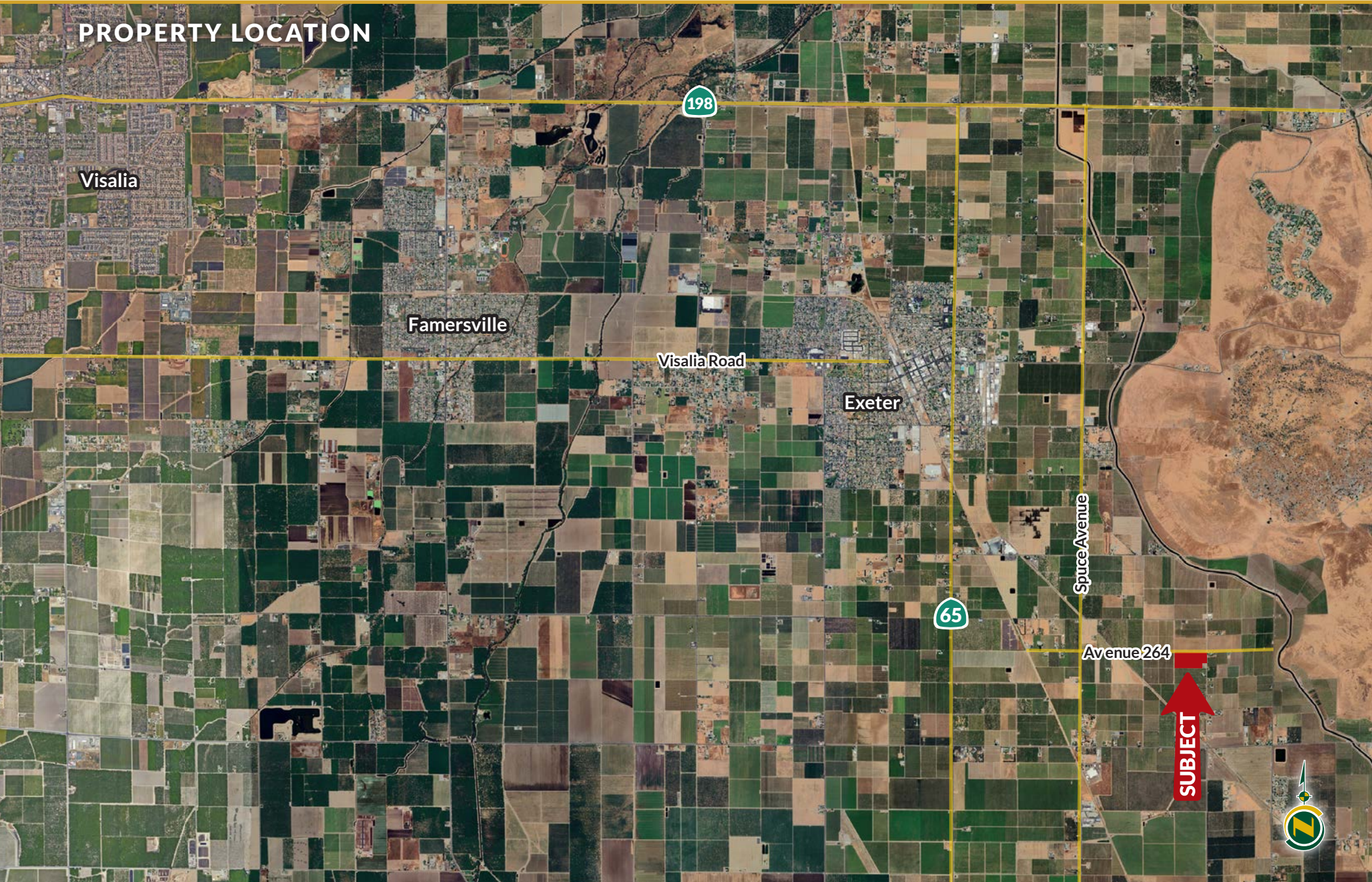

# ORGANIC CITRUS RANCH

18.86± Acres  
Tulare County, CA



## PROPERTY INFORMATION

### DESCRIPTION

Well, maintained organic Atwood navel ranch just outside of Exeter, CA, planted in 2008. The location lends itself to a potential custom home site with scenic views of the Sierra Nevada mountains and near by Rocky Hill. Farm management available if needed.

### LOCATION

The subject property is located approximately ¼ mile south of Avenue 264 on Road 212, just east of Spruce Avenue on the outskirts of Exeter, CA.

### LEGAL

APN# 141-060-014 (18.86± acres).

### ZONING

Zoned AE-20.

### PLANTINGS

18.86± acres - Organic Atwood navels on Carrizo rootstock with 18' x 18' tree spacing.

### WATER

Two sources of water / East Kaweah GSA. Two submisersible Ag wells, property is located in Exeter Irrigation District.

### SOILS

San Joaquin loam, 0 to 2% percent slope.

### PRICE/TERMS

\$631,810 / \$33,500 per acre.



# ORGANIC CITRUS RANCH

18.86± Acres  
Tulare County, CA



## PROPERTY OVERVIEW

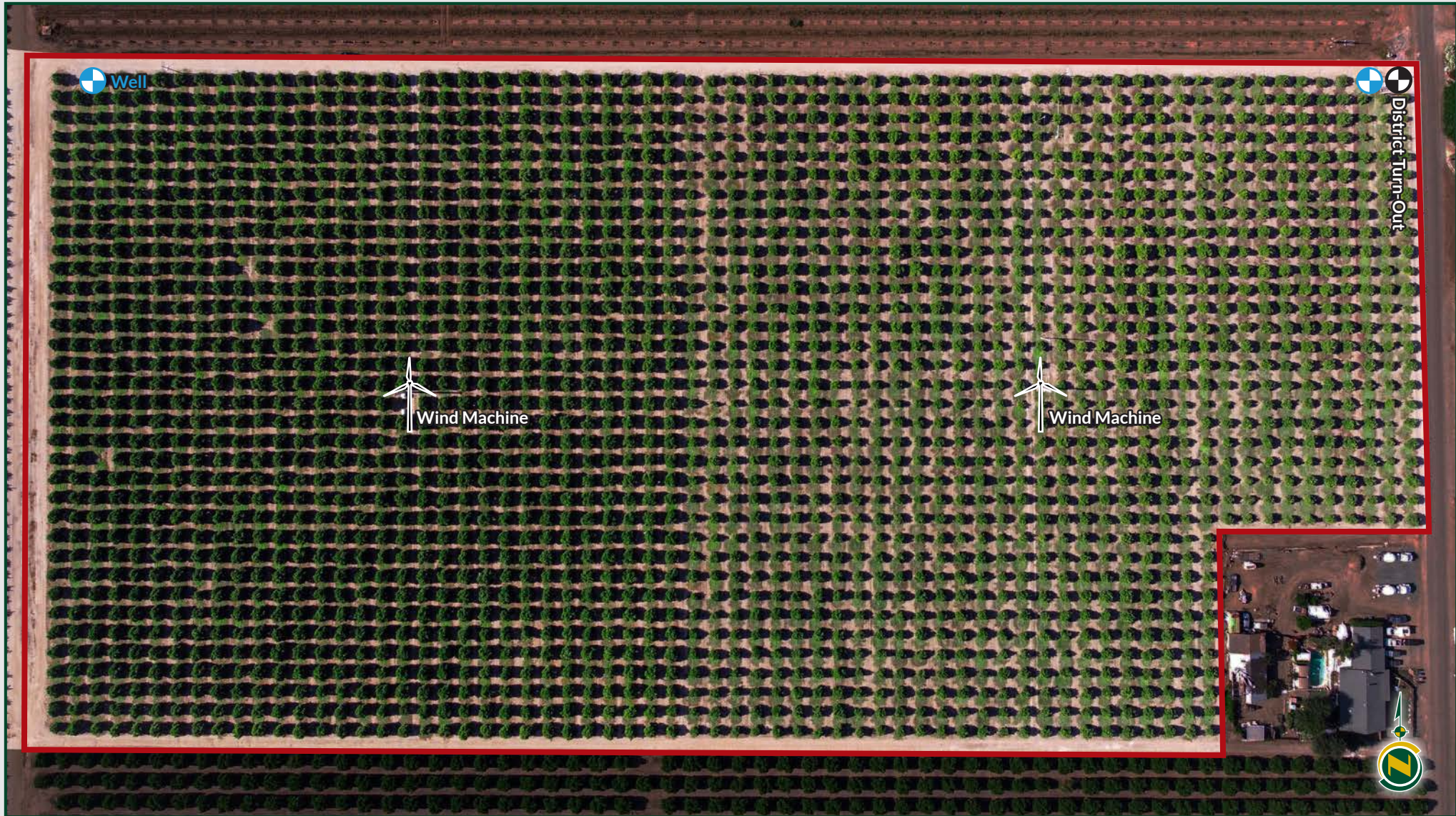

# ORGANIC CITRUS RANCH

18.86± Acres  
Tulare County, CA



## SOILS MAP

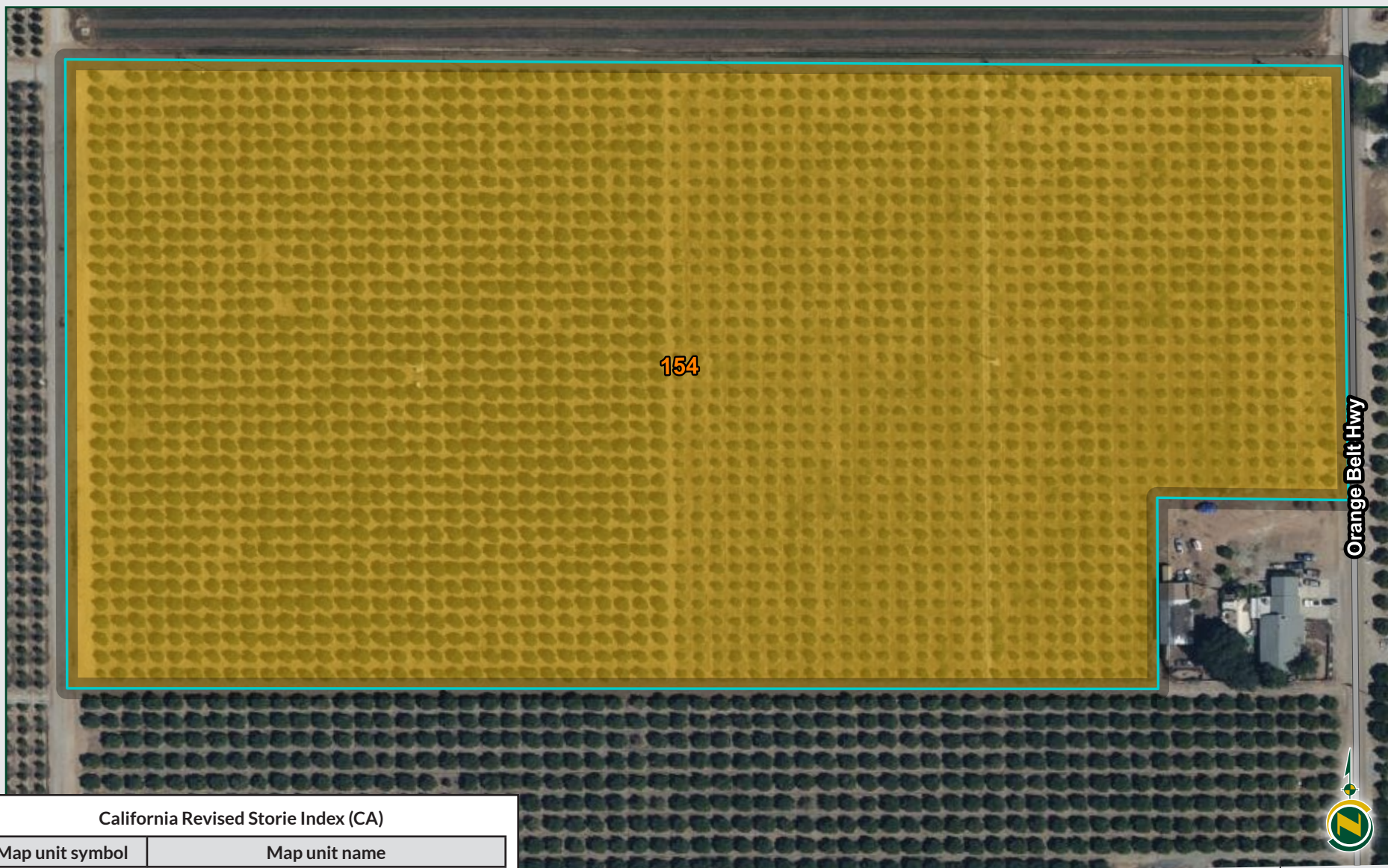

California Revised Storie Index (CA)

Map unit symbol	Map unit name
154	San Joaquin loam, 0 to 2% percent slope

## PARCEL MAP

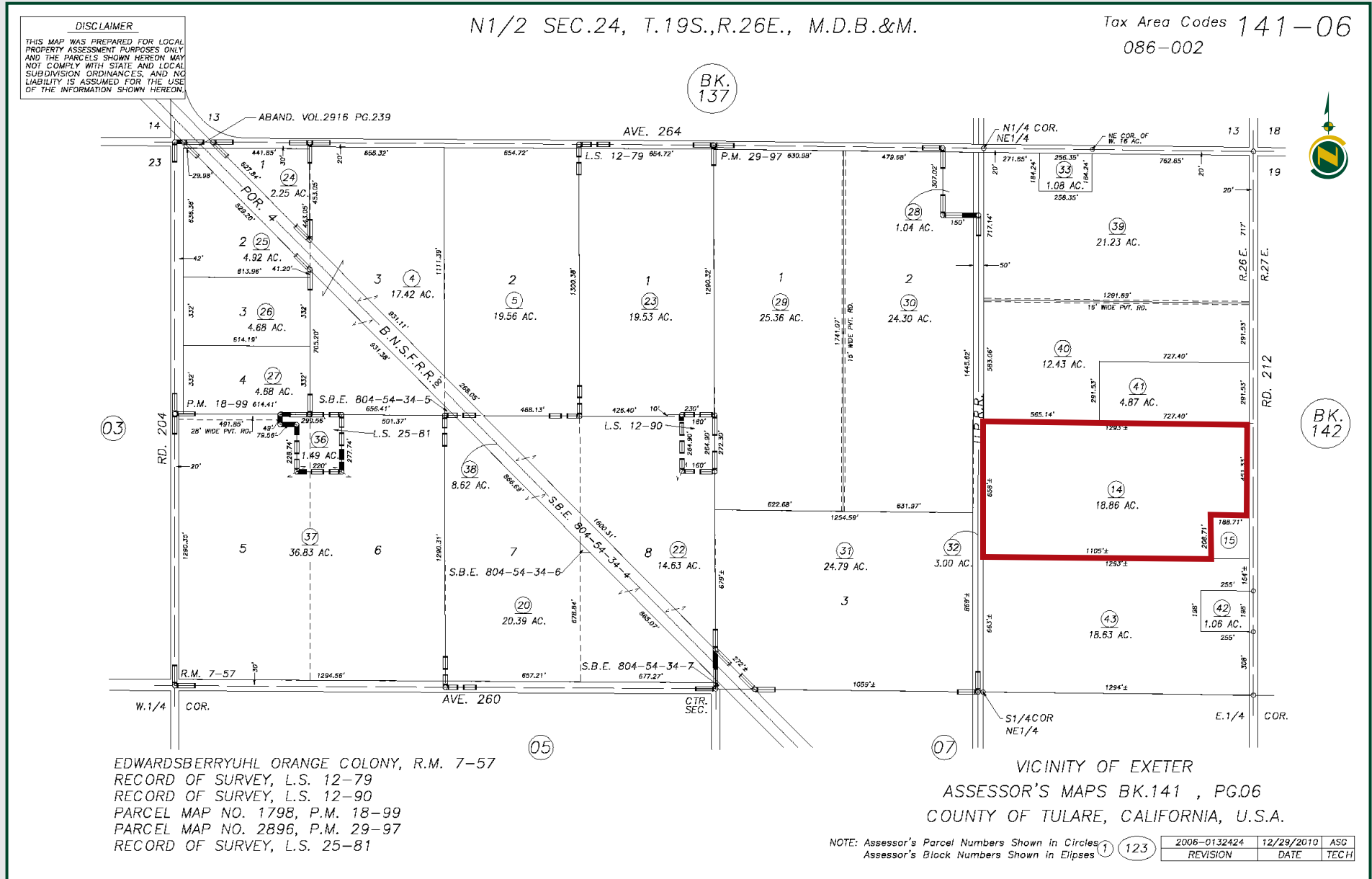

# ORGANIC CITRUS RANCH

18.86± Acres  
Tulare County, CA



## PROPERTY PHOTOS

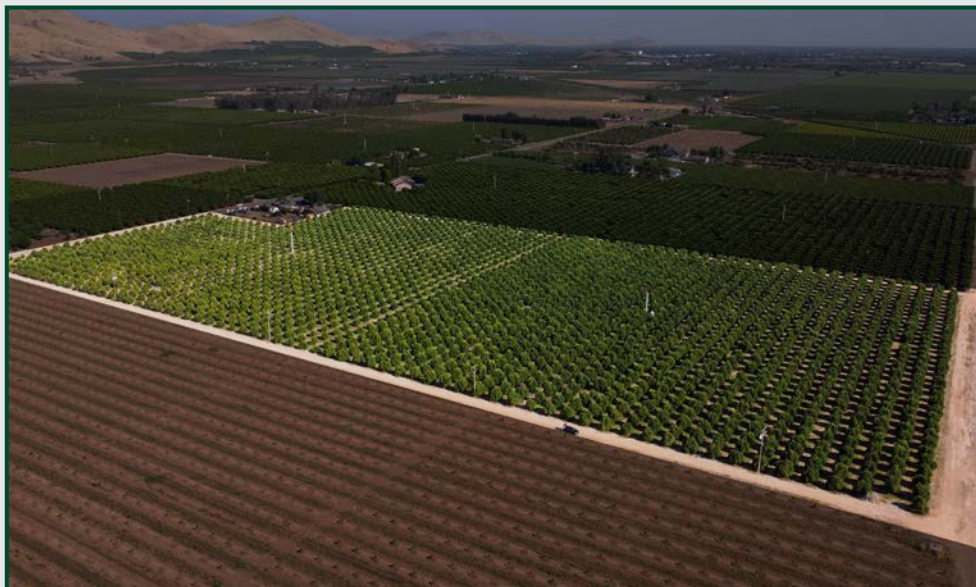

# ORGANIC CITRUS RANCH

18.86± Acres  
Tulare County, CA



## Offices Serving The Central Valley

### FRESNO

7480 N. Palm Ave, Ste 101  
Fresno, CA 93711  
559.432.6200

### VISALIA

3447 S. Demaree Street  
Visalia, CA 93277  
559.732.7300

### BAKERSFIELD

4900 California Ave., #210B  
Bakersfield, CA 93309  
661.334.2777



Download Our  
Mobile App!

<http://pearsonrealty.com/mobileapp>



**Water Disclosure:** The Sustainable Groundwater Management Act (SGMA) was passed in 2014, requiring groundwater basins to be sustainable by 2040. SGMA requires a Groundwater Sustainability Plan (GSP) by 2020. SGMA may limit the amount of well water that may be pumped from underground aquifers. Buyers and tenants to a real estate transaction should consult with their own water attorney; hydrologist; geologist; civil engineer; or other

environmental professional. Additional information is available at: California Department of Water Resources Sustainable Groundwater Management Act Portal - <https://sgma.water.ca.gov/portal/> Telephone Number: (916) 653-5791 **Policy on cooperation: All real estate licensees are invited to offer this property to prospective buyers. Do not offer to other agents without prior approval.**