

LSID MANDARINS AND NAVELS

39.10± Acres
Tulare County, California

\$1,330,000
(\$34,015/Acre)



- Lindsay-Strathmore Irrigation District
- Scenic Hillside Location
- Utilities Located On-Site
- Excellent Citrus Farming Location



**PEARSON
REALTY**
AGRICULTURAL PROPERTIES
A Tradition in Trust Since 1919

Offices Serving The Central Valley

FRESNO

7480 N. Palm Ave, Ste 101
Fresno, CA 93711
559.432.6200

VISALIA

3447 S. Demaree Street
Visalia, CA 93277
559.732.7300

BAKERSFIELD

4900 California Ave., #210B
Bakersfield, CA 93309
661.334.2777

www.pearsonrealty.com

Exclusively Presented by:



LSID MANDARINS AND NAVELS

39.10± Acres
Tulare County, CA



PROPERTY LOCATION



LSID MANDARINS AND NAVELS

39.10± Acres
Tulare County, CA



PROPERTY INFORMATION

DESCRIPTION

Available for sale is a 39± acre citrus ranch tucked away in the east Lindsay area that features mature citrus trees and irrigation water from Lindsay-Strathmore Irrigation District.

LOCATION

The property is located on the northwest corner of Road 242 and Avenue 234, east of Lindsay, California.

LEGAL

Tulare County APNs: 210-110-002, 013 and 014.

ZONING

PD-F-M.

PLANTINGS

The property is planted to the following:

10.00± acres W. Murcotts

10.00± acres Cara Caras

19.00± acres Washingtons

0.60± acres Tangos

WATER

Irrigation water is provided by Lindsay-Strathmore Irrigation District. The property is partially located in the East Kaweah GSA.

SOILS

Porterville clay, 0 to 9 percent slopes.

Las Posas-Rock outcrop complex, 9 to 50 percent slopes.

PRICE/TERMS

The asking price is \$1,330,000.



PROPERTY OVERVIEW

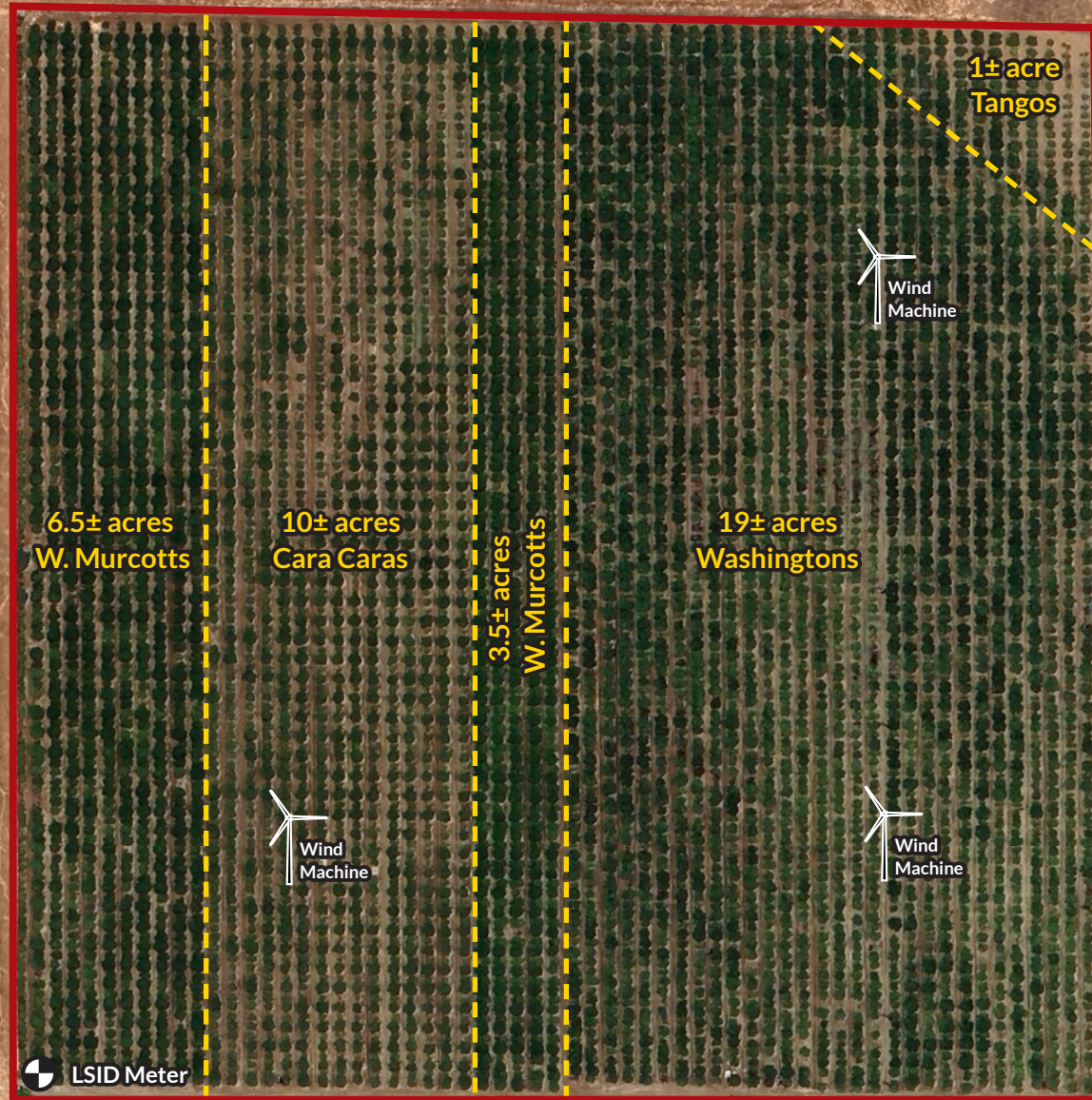

SOILS MAP



California Revised Storie Index (CA)		
Map Unit Symbol	Map Unit Name	Percent AOI
144	Las Posas-Rock outcrop complex, 9 to 50 percent slopes	1.9%
147	Porterville clay, 0 to 2 percent slopes	4.49%
148	Porterville clay, 2 to 9 percent slopes	99.7%

PARCEL MAP

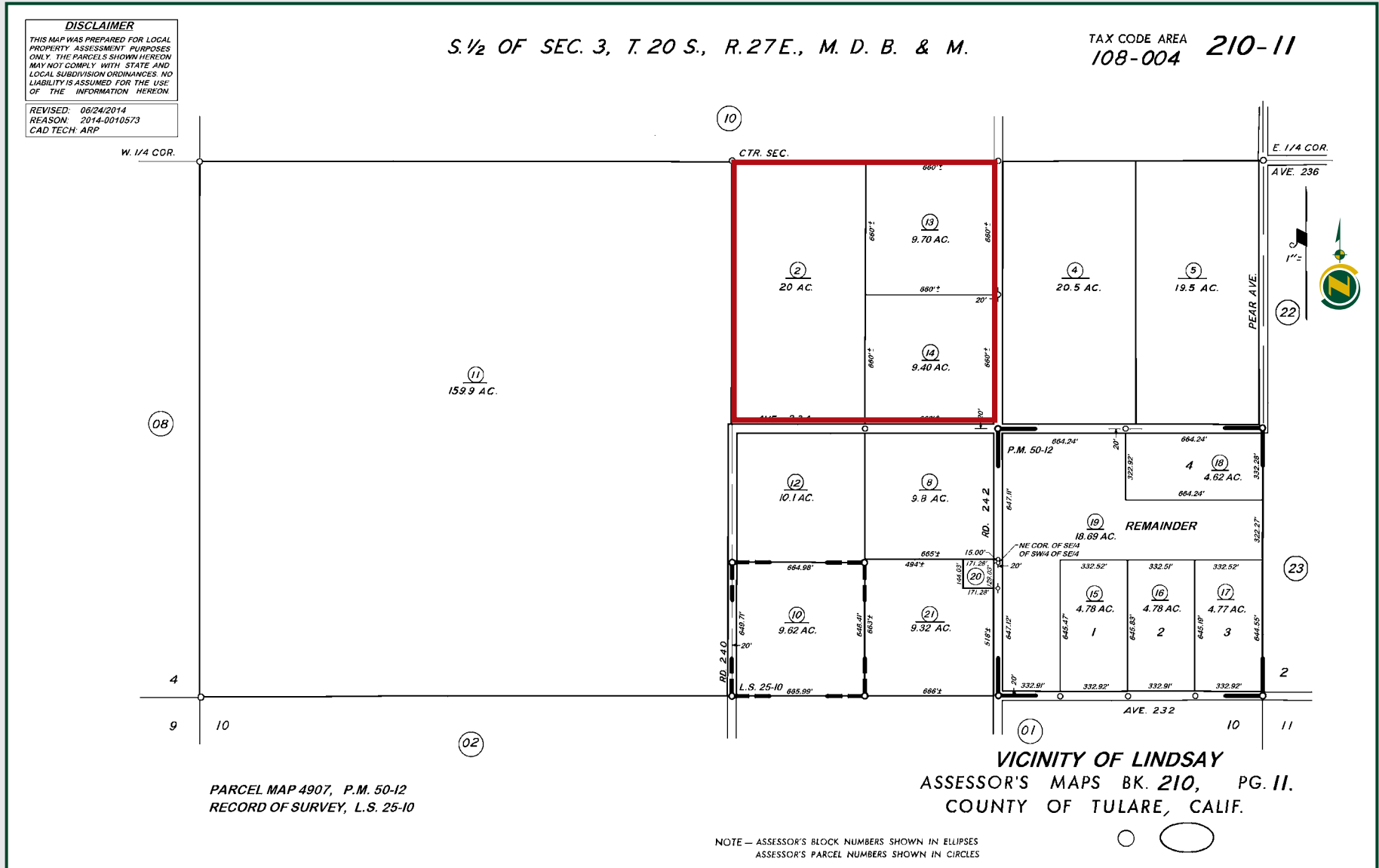

LSID MANDARINS AND NAVELS

39.10± Acres
Tulare County, CA



PROPERTY PHOTOS



LSID MANDARINS AND NAVELS

39.10± Acres
Tulare County, CA



Offices Serving The Central Valley

FRESNO

7480 N. Palm Ave, Ste 101
Fresno, CA 93711
559.432.6200

VISALIA

3447 S. Demaree Street
Visalia, CA 93277
559.732.7300

BAKERSFIELD

4900 California Ave., #210B
Bakersfield, CA 93309
661.334.2777



Download Our
Mobile App!

<http://pearsonrealty.com/mobileapp>



Water Disclosure: The Sustainable Groundwater Management Act (SGMA) was passed in 2014, requiring groundwater basins to be sustainable by 2040. SGMA requires a Groundwater Sustainability Plan (GSP) by 2020. SGMA may limit the amount of well water that may be pumped from underground aquifers. Buyers and tenants to a real estate transaction should consult with their own water attorney; hydrologist; geologist; civil engineer; or other

environmental professional. Additional information is available at: California Department of Water Resources Sustainable Groundwater Management Act Portal - <https://sgma.water.ca.gov/portal/> Telephone Number: (916) 653-5791 **Policy on cooperation: All real estate licensees are invited to offer this property to prospective buyers. Do not offer to other agents without prior approval.**