

MADERA PISTACHIO RANCH

Madera County, California

19.94± Acs. \$1,200,000

PRICE REDUCED



- Producing Pistachios
- Madera Irrigation District
- Home on the Property



**PEARSON
REALTY**
AGRICULTURAL PROPERTIES
A Tradition in Trust Since 1919

Offices Serving The Central Valley

FRESNO

7480 N. Palm Ave, Ste 101
Fresno, CA 93711
559.432.6200

VISALIA

3447 S. Demaree Street
Visalia, CA 93277
559.732.7300

BAKERSFIELD

4900 California Ave., #210B
Bakersfield, CA 93309
661.334.2777

www.pearsonrealty.com

Exclusively Presented by:



MADERA PISTACHIO RANCH

19.94± Acres
Madera County, CA



PROPERTY LOCATION

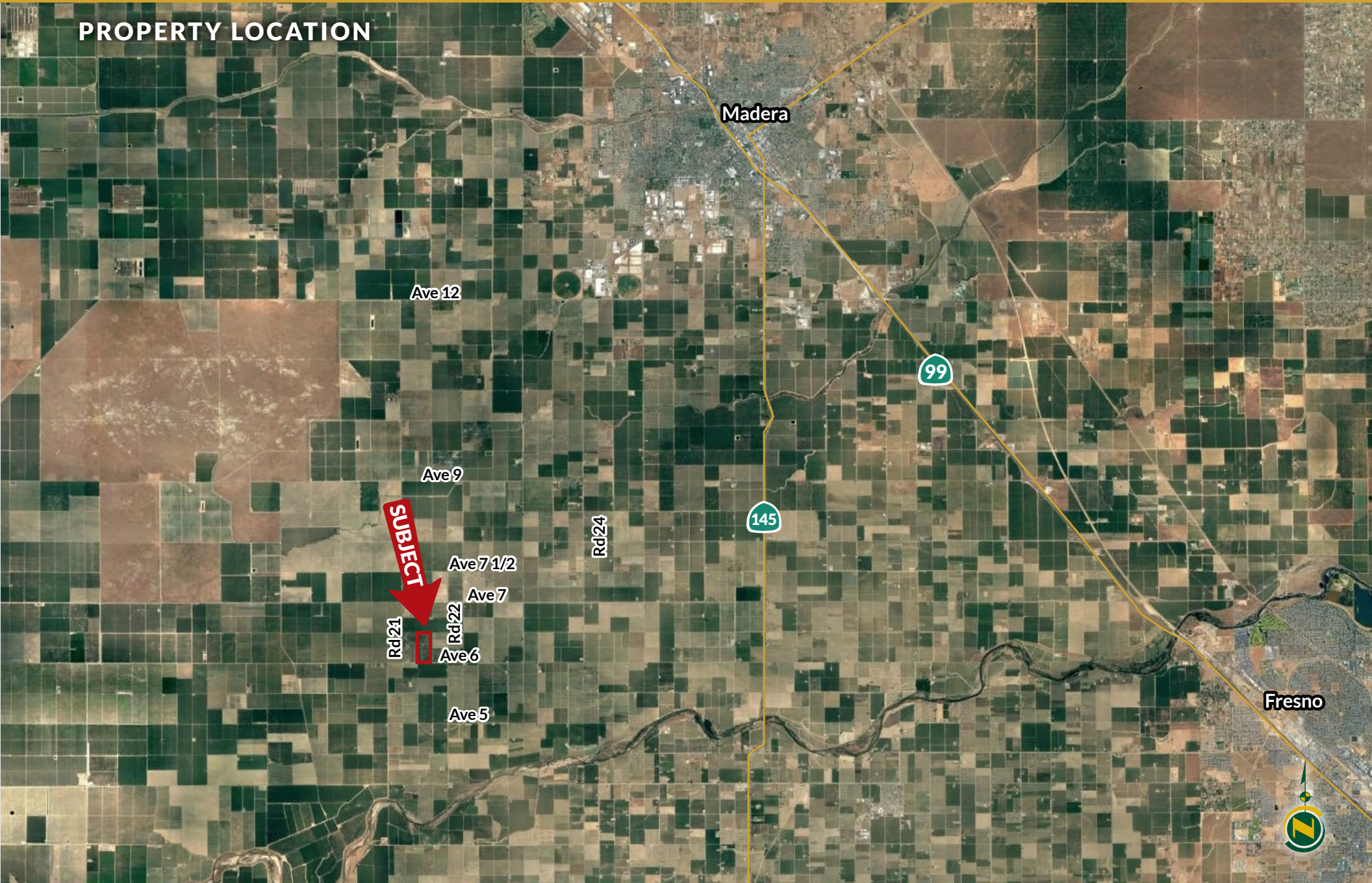

MADERA PISTACHIO RANCH

19.94± Acres
Madera County, CA



PROPERTY INFORMATION

DESCRIPTION

19.94± acres of producing pistachios with a 3 bedroom, 2 bath home.

LOCATION

21287 Avenue 6, Madera, CA 93637-9534

The property is located on the north side of Avenue 6 and a quarter mile east of Road 21

LEGAL

Madera County APN: 040-071-011

E1/2, of the SW1/4 of the SW1/4 of Section 31 T12S, R17E, M.D.B.&M.

ZONING

Zone AE20 Agricultural Exclusive

The property is located within the Williamson Act.

PLANTINGS

19 Acres planted to 2014 Kerman/Peters on UCB-1 Rootstock.

PRODUCTION

2023 - 4,863 lbs./acre

WATER

The property is in and receives water from Madera Irrigation District

Dual line drip

15 HP Pump and Well

SOILS

See soils map included.

BUILDINGS

The property has a 1,600 square foot 3 bedroom, 2 bath home built in 1974 . The home is on a private well and septic system.

PRICE/TERMS

\$1,200,000 cash at the close of escrow.



MADERA PISTACHIO RANCH

19.94± Acres
Madera County, CA



PROPERTY OVERVIEW

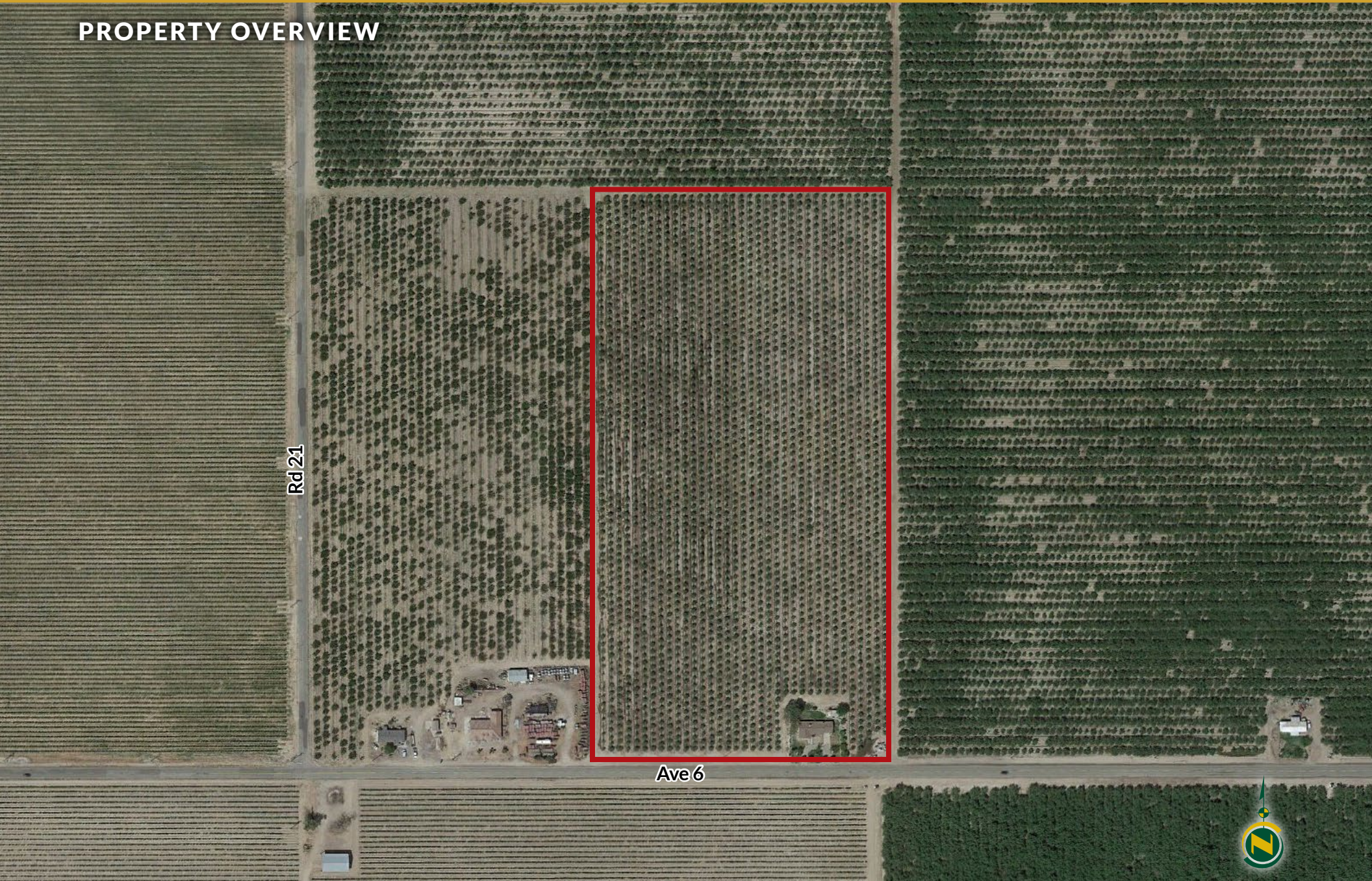

Rd 21

Ave 6



MADERA PISTACHIO RANCH

19.94± Acres
Madera County, CA



SOILS MAP

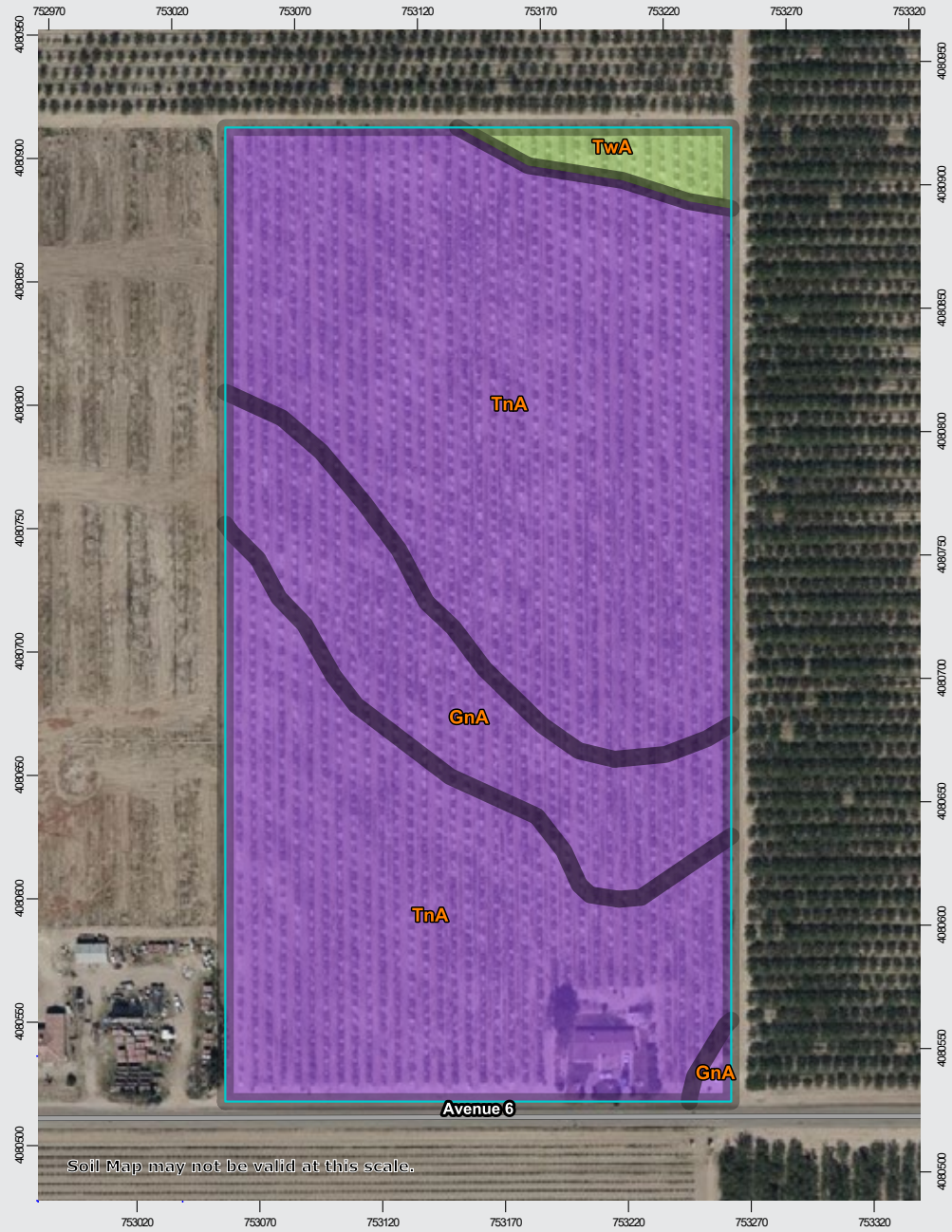

California Revised Storie Index (CA)	
Map unit symbol	Map unit name
TnA	Traver loam, moderately saline-sodic, 0-1% slopes
GnA	Grangeville sandy loam, slightly saline-alkali, 0-1% slopes
TwA	Tujunga loamy sand, 0-3% slopes



MADERA PISTACHIO RANCH

19.94± Acres
Madera County, CA



PARCEL MAP

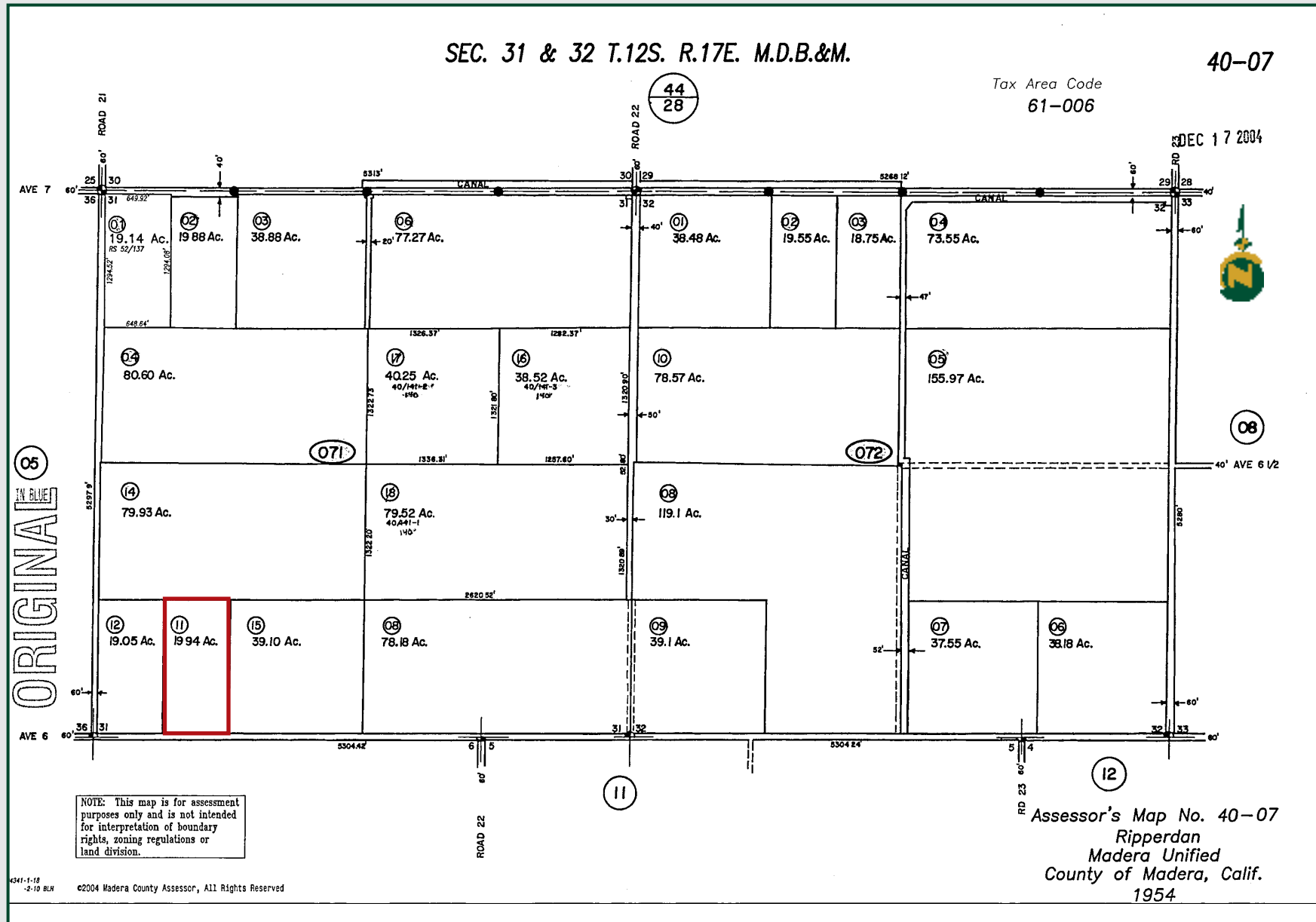

MADERA PISTACHIO RANCH

19.94± Acres
Madera County, CA



PROPERTY PHOTOS



MADERA PISTACHIO RANCH

19.94± Acres
Madera County, CA



Offices Serving The Central Valley

FRESNO

7480 N. Palm Ave, Ste 101
Fresno, CA 93711
559.432.6200

VISALIA

3447 S. Demaree Street
Visalia, CA 93277
559.732.7300

BAKERSFIELD

4900 California Ave., #210B
Bakersfield, CA 93309
661.334.2777



Download Our
Mobile App!

<http://pearsonrealty.com/mobileapp>



Water Disclosure: The Sustainable Groundwater Management Act (SGMA) was passed in 2014, requiring groundwater basins to be sustainable by 2040. SGMA requires a Groundwater Sustainability Plan (GSP) by 2020. SGMA may limit the amount of well water that may be pumped from underground aquifers. Buyers and tenants to a real estate transaction should consult with their own water attorney; hydrologist; geologist; civil engineer; or other

environmental professional. Additional information is available at: California Department of Water Resources Sustainable Groundwater Management Act Portal - <https://sgma.water.ca.gov/portal/> Telephone Number: (916) 653-5791
Policy on cooperation: All real estate licensees are invited to offer this property to prospective buyers. Do not offer to other agents without prior approval.