

# LIBERTY FARMS NORTH

Madera County, California

75.08± Acres

\$2,627,800  
(\$35,000/Acre)



- Madera Irrigation District
- Organic Thompson Seedless
- Irrigation Pumps and Wells



**PEARSON  
REALTY**  
AGRICULTURAL PROPERTIES  
*A Tradition in Trust Since 1919*

## Offices Serving The Central Valley

### FRESNO

7480 N. Palm Ave, Ste 101  
Fresno, CA 93711  
559.432.6200

### VISALIA

3447 S. Demaree Street  
Visalia, CA 93277  
559.732.7300

### BAKERSFIELD

4900 California Ave., #210B  
Bakersfield, CA 93309  
661.334.2777

[www.pearsonrealty.com](http://www.pearsonrealty.com)

Exclusively Presented by:





# LIBERTY FARMS NORTH

75.08± Acres  
Madera County, CA

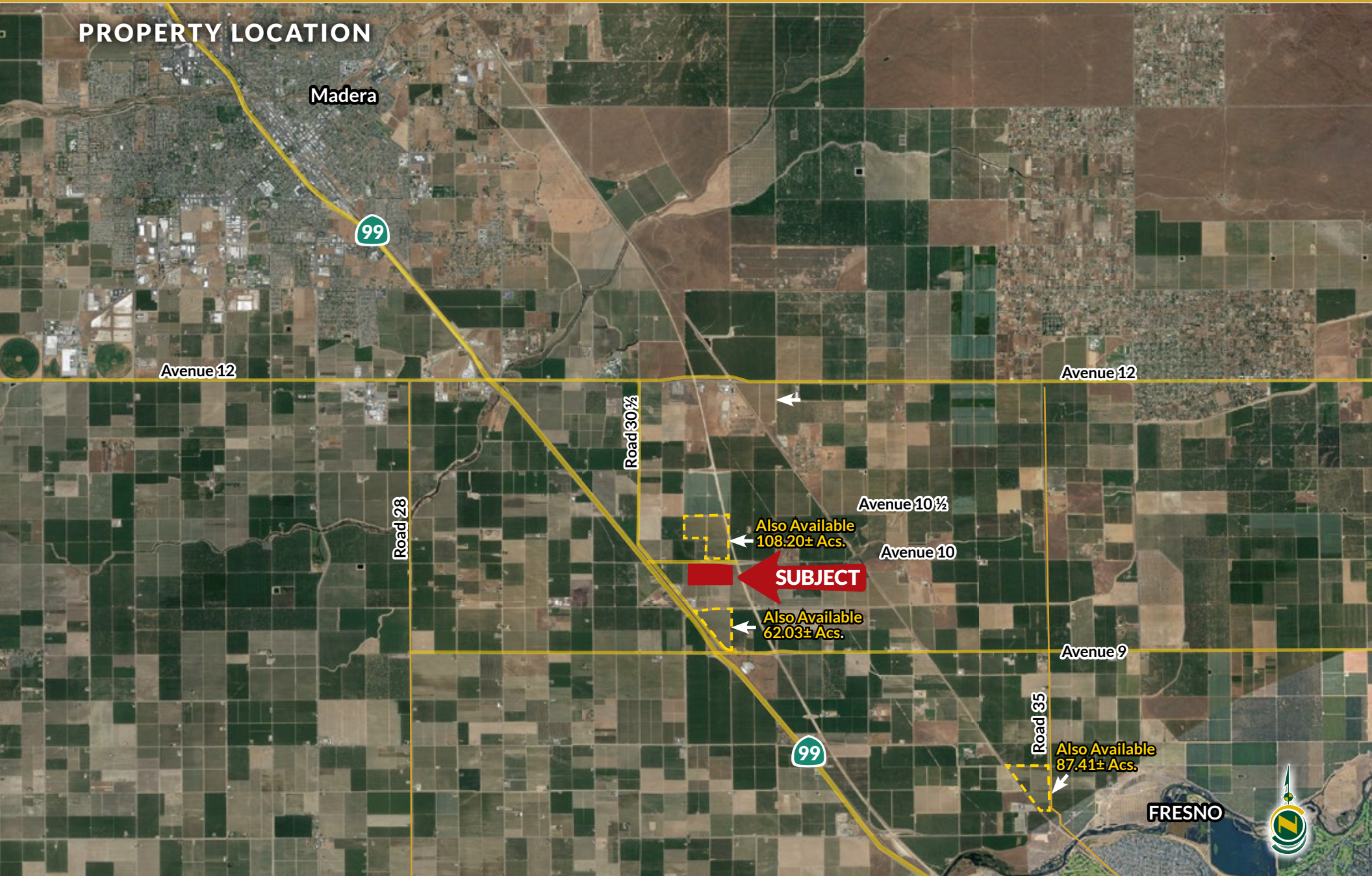



## PROPERTY INFORMATION

### DESCRIPTION

A unique opportunity to acquire an organic raisin vineyard in a prime vineyard and nut growing region. The vineyard includes both surface water from M.I.D. and irrigation pumps and wells. There are three additional vineyards totaling 257.94± acres available for purchase in the area. (See the location map on page 2.)

### LOCATION

The property is located on the south side of Avenue 10, 1/2 mile east of Road 30 1/2, approximately 3 1/2 miles southeast of the City of Madera.

### LEGAL

Madera County APN: 047-320-022

Located in a portion of the N 1/2 of the NW 1/4 of T12S, R18E, M.D.B.&M..

### ZONING

AE-20 (Agricultural Exclusive - 20 acre minimum parcel size)

The property is enrolled in the Williamson Act.

### SOILS

See the soils map included on a separate page in this brochure.

### PLANTINGS

The property is currently planted to an organic Thompson Seedless raisin vineyard planted in 1959/60.

### PRODUCTION

Available upon request

### BUILDINGS/STRUCTURES

There are no buildings on the property.

### WATER

Madera Irrigation District.

(1) 125HP irrigation pump & well (drilled in 2014).

(1) 30HP irrigation pump & well (older).

### PRICE/TERMS

\$2,627,800 (\$35,000/acre) cash at the close of escrow. Buyer to reimburse seller for cultural costs incurred towards the 2024 growing crop.





# LIBERTY FARMS NORTH

75.08± Acres  
Madera County, CA



## PROPERTY OVERVIEW

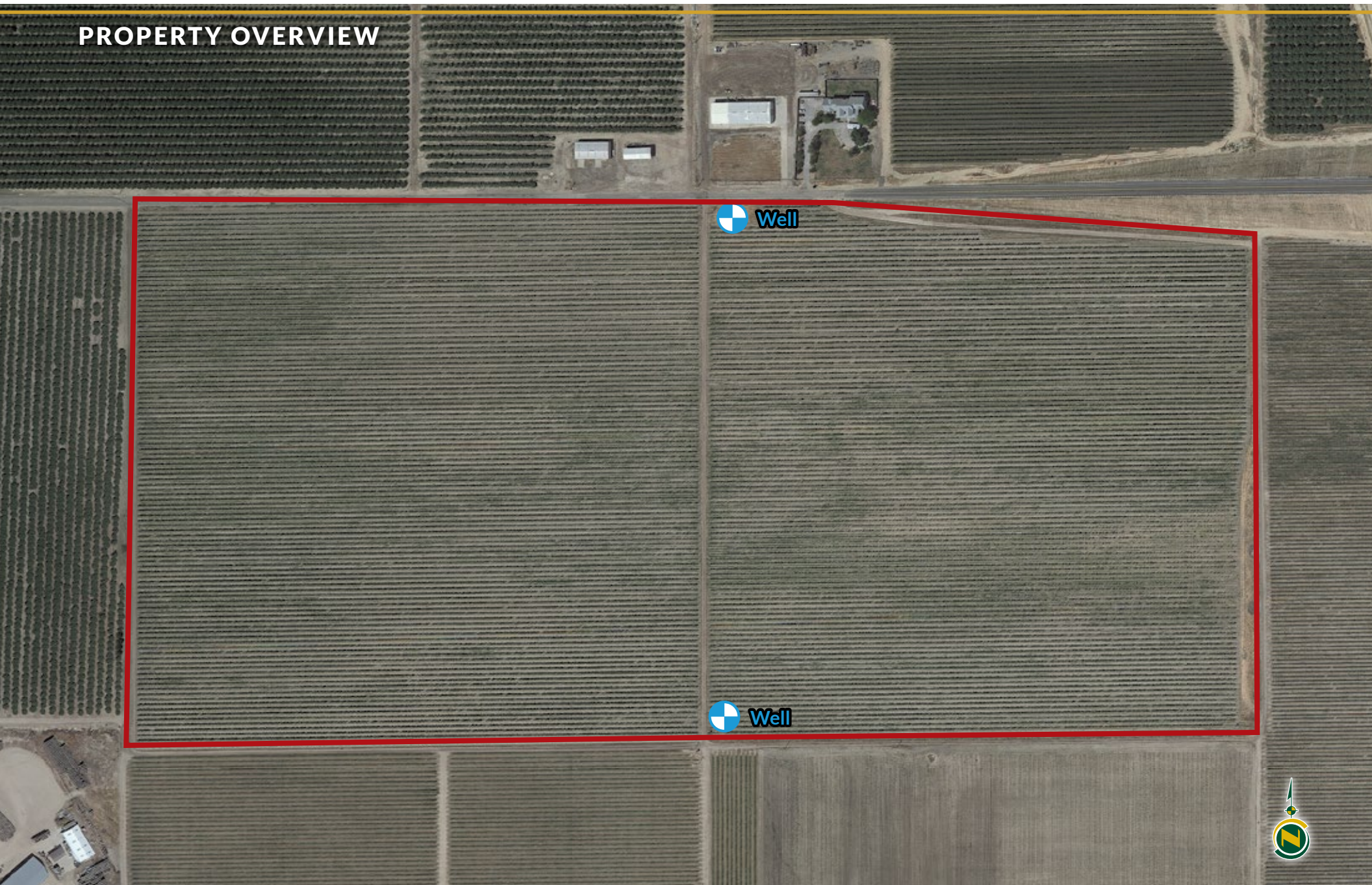



# LIBERTY FARMS NORTH

75.08± Acres  
Madera County, CA



## SOILS MAP



California Revised Storie Index (CA)			
Map Unit Symbol	Map Unit Name	Rating	Percent AOI
DeA	Delhi sand, 0 to 3 percent slopes, MLRA 17	Grade 3 - Fair	0.6%
HdA	Hanford (ripperdan) fine sandy loam, moderately deep and deep over silt, 0 to 3 percent slopes	Grade 1 - Excellent	61.6%
TwA	Tujunga loamy sand, 0 to 3 percent slopes	Grade 2 - Good	37.8%
<b>Totals for Area of Interest</b>			100.0%





# LIBERTY FARMS NORTH

75.08± Acres  
Madera County, CA



## PROPERTY PHOTO





# LIBERTY FARMS NORTH

75.08± Acres  
Madera County, CA



## Offices Serving The Central Valley

### FRESNO

7480 N. Palm Ave, Ste 101  
Fresno, CA 93711  
559.432.6200

### VISALIA

3447 S. Demaree Street  
Visalia, CA 93277  
559.732.7300

### BAKERSFIELD

4900 California Ave., #210B  
Bakersfield, CA 93309  
661.334.2777



Download Our  
Mobile App!

<http://pearsonrealty.com/mobileapp>



**Water Disclosure:** The Sustainable Groundwater Management Act (SGMA) was passed in 2014, requiring groundwater basins to be sustainable by 2040. SGMA requires a Groundwater Sustainability Plan (GSP) by 2020. SGMA may limit the amount of well water that may be pumped from underground aquifers. Buyers and tenants to a real estate transaction should consult with their own water attorney; hydrologist; geologist; civil engineer; or other

environmental professional. Additional information is available at: California Department of Water Resources Sustainable Groundwater Management Act Portal - <https://sgma.water.ca.gov/portal/> Telephone Number: (916) 653-5791  
**Policy on cooperation: All real estate licensees are invited to offer this property to prospective buyers. Do not offer to other agents without prior approval.**