

ROSE AVE. PISTACHIO RANCH

Fresno County, California

101.10± Acres

\$5,560,500
(\$55,000/Acre)



- Young Pistachios
- James Irrigation District
- Drip Irrigation System



**PEARSON
REALTY**
AGRICULTURAL PROPERTIES
A Tradition in Trust Since 1919

Offices Serving The Central Valley

FRESNO

7480 N. Palm Ave, Ste 101
Fresno, CA 93711
559.432.6200

VISALIA

3447 S. Demaree Street
Visalia, CA 93277
559.732.7300

BAKERSFIELD

4900 California Ave., #210B
Bakersfield, CA 93309
661.334.2777

www.pearsonrealty.com

Exclusively Presented by:



ROSE AVE. PISTACHIO RANCH

101.10± Acres
Fresno County, CA



PROPERTY LOCATION



ROSE AVE. PISTACHIO RANCH

101.10± Acres
Fresno County, CA



PROPERTY INFORMATION

DESCRIPTION

101.1± acres of Golden Hills Variety Pistachios in the James Irrigation District.

LOCATION

The property is located on the south side of Rose Ave. in San Joaquin, CA 93660.

LEGAL

Fresno County APN: 040-170-30s

Located in a portion of Sections 1 and 2, Township 16S, Range 16E, M.D.B.&M.

ZONING

Zone AE-20 Agricultural Exclusive (20 acre minimum)

The property is NOT enrolled in the Williamson Act.

PLANTINGS

The Golden Hills Variety pistachios were planted in 2017 on Platinum rootstock. Spacing is 20x16.

WATER

The property is located in and receives water from the James Irrigation District. The trees are irrigated by a double line drip irrigation system.

SOILS

Gepford clay and Tachi clay, 0 to 1% slopes.

PRICE/TERMS

\$5,560,500 (\$55,000/acre) cash at the close of escrow. The 2024 crop is available for purchase upon the Buyer and Seller agreeing to reimburse the Seller for the 2024 crop expenses.



ROSE AVE. PISTACHIO RANCH

101.10± Acres
Fresno County, CA



PROPERTY OVERVIEW

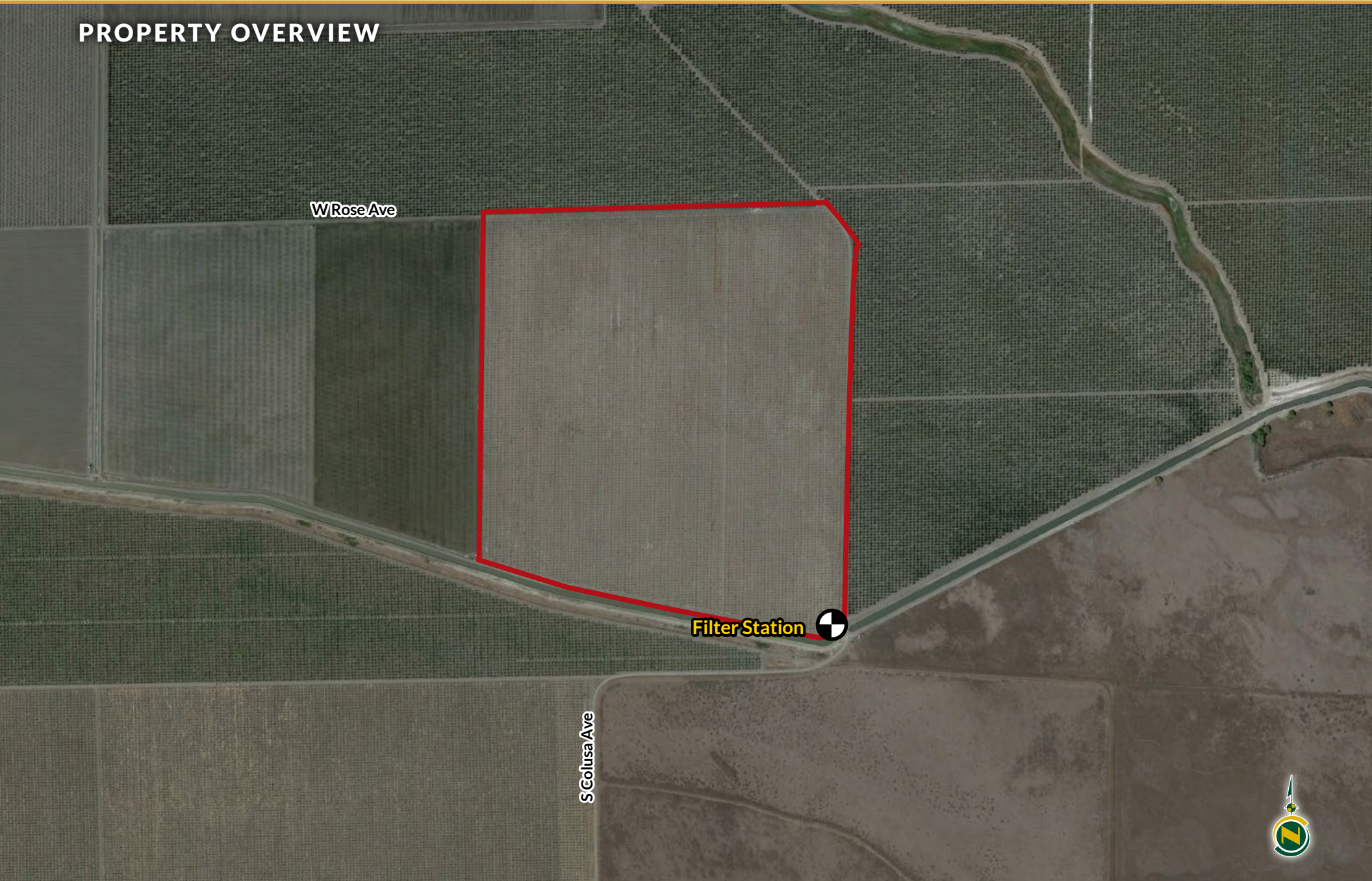

ROSE AVE. PISTACHIO RANCH

101.10± Acres
Fresno County, CA



SOILS MAP

California Revised Storie Index (CA)	
Map unit symbol	Map unit name
130	Gepford clay, 0-1% slopes
282	Tachi clay, 0-1% slopes

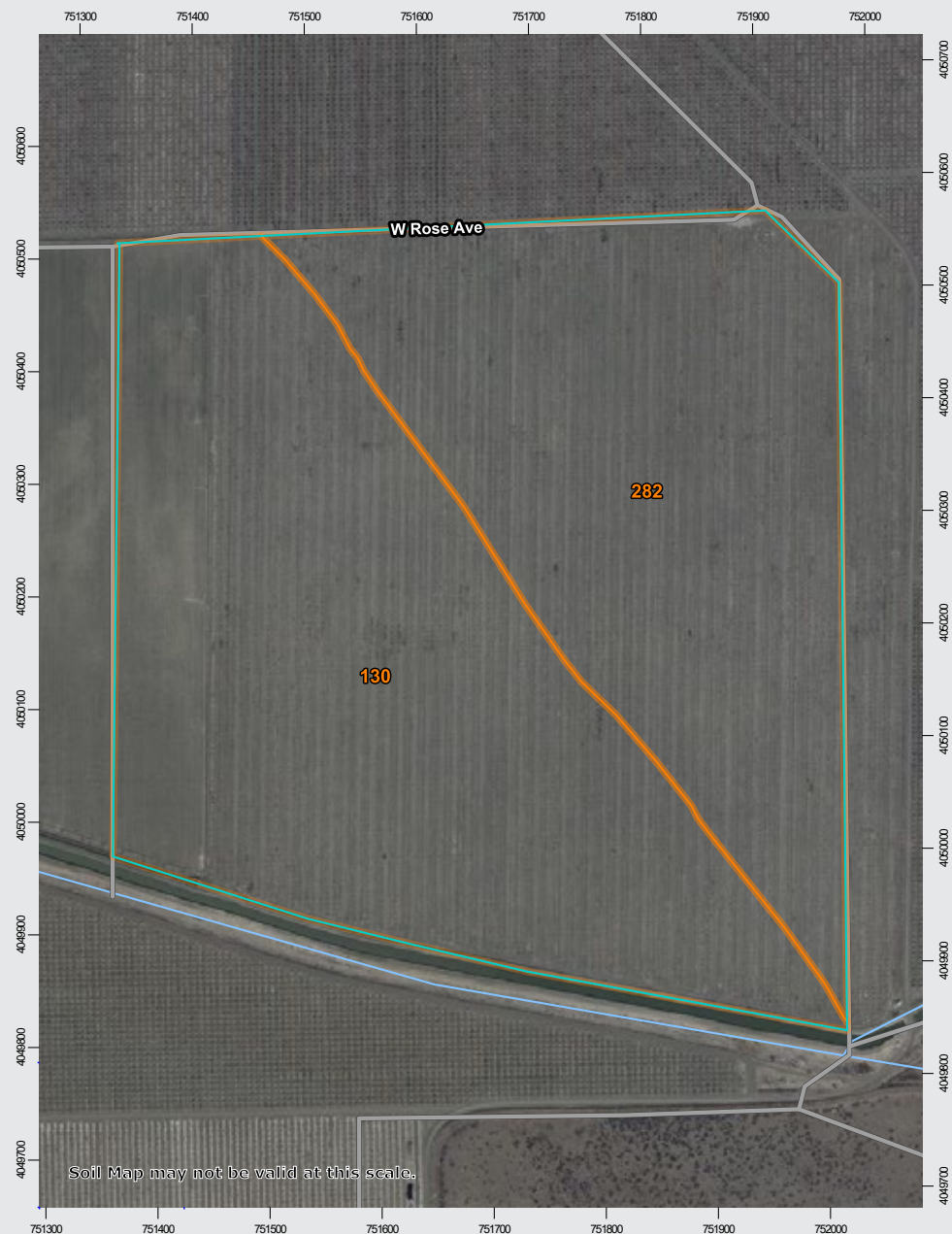

ROSE AVE. PISTACHIO RANCH

101.10± Acres
Fresno County, CA



PARCEL MAP

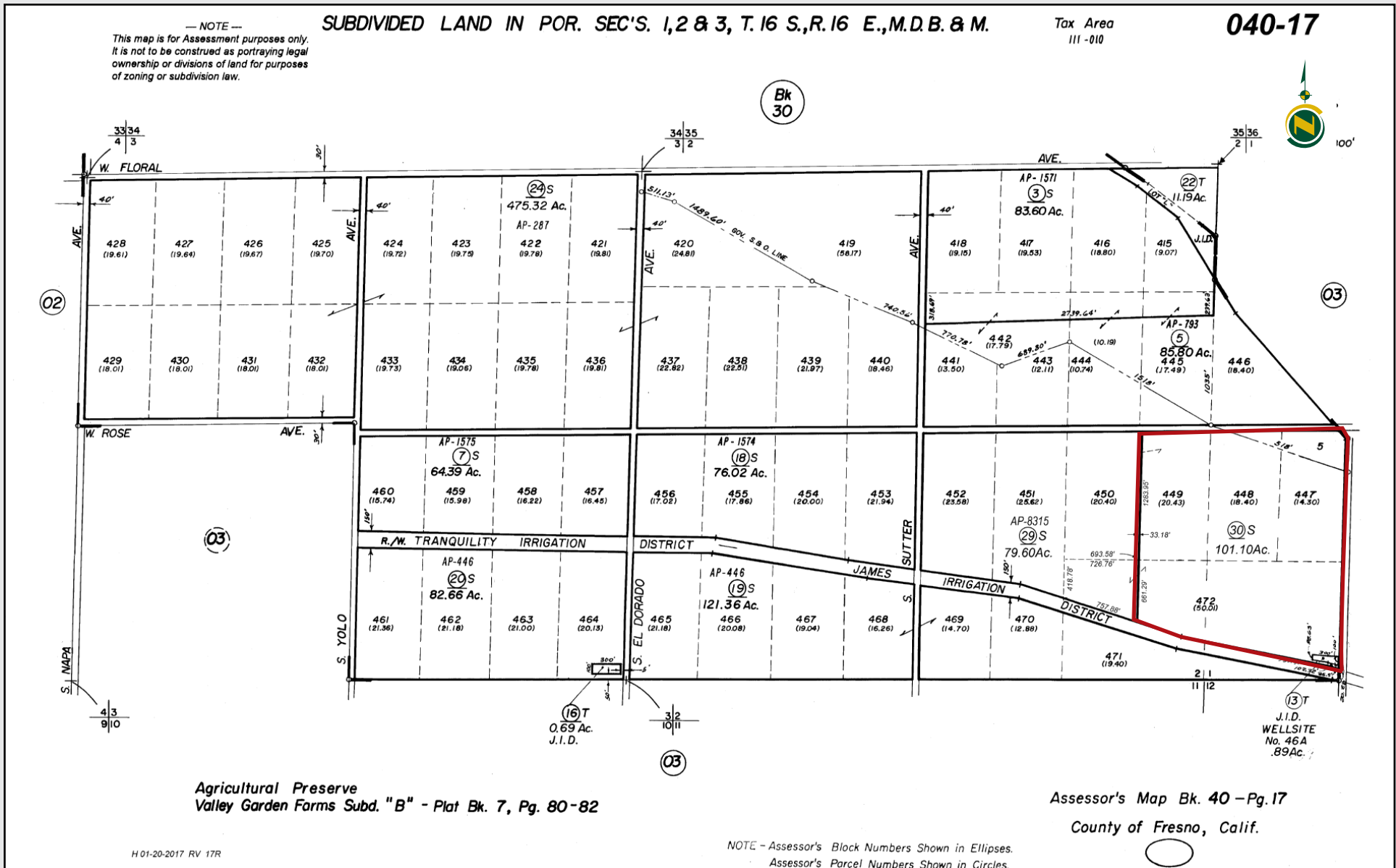

ROSE AVE. PISTACHIO RANCH

101.10± Acres
Fresno County, CA



PROPERTY PHOTO



ROSE AVE. PISTACHIO RANCH

101.10± Acres
Fresno County, CA



Offices Serving The Central Valley

FRESNO

7480 N. Palm Ave, Ste 101
Fresno, CA 93711
559.432.6200

VISALIA

3447 S. Demaree Street
Visalia, CA 93277
559.732.7300

BAKERSFIELD

4900 California Ave., #210B
Bakersfield, CA 93309
661.334.2777



**Download Our
Mobile App!**

<http://pearsonrealty.com/mobileapp>



Download on the
App Store



GET IT ON
Google Play

Water Disclosure: The Sustainable Groundwater Management Act (SGMA) was passed in 2014, requiring groundwater basins to be sustainable by 2040. SGMA requires a Groundwater Sustainability Plan (GSP) by 2020. SGMA may limit the amount of well water that may be pumped from underground aquifers. Buyers and tenants to a real estate transaction should consult with their own water attorney; hydrologist; geologist; civil engineer; or other

environmental professional. Additional information is available at: California Department of Water Resources Sustainable Groundwater Management Act Portal - <https://sgma.water.ca.gov/portal/> Telephone Number: (916) 653-5791

Policy on cooperation: All real estate licensees are invited to offer this property to prospective buyers. Do not offer to other agents without prior approval.