

LERDO HIGHWAY PISTACHIO OFFERING RANCH 2

\$1,241,740
(\$12,234±/Acre)



101.50± Acres - Kern County, California

- Located in Semi-Tropic WSD
- Well Water
- Full Production Pistachios
- Rental Income
- Productive Soils
- Investment Offers Income and Tax Benefits
- Additional 158.18±acres Land Lease Available to Assist with Mitigating SGMA

Exclusively Presented by:

Pearson Realty

*A Tradition in Trust
Since 1919*



**PEARSON
REALTY**
AGRICULTURAL PROPERTIES
A Tradition in Trust Since 1919

Offices Serving The Central Valley

FRESNO

7480 N. Palm Ave, Ste 101
Fresno, CA 93711
559.432.6200

VISALIA

3447 S. Demaree Street
Visalia, CA 93277
559.732.7300

BAKERSFIELD

4900 California Ave., #210B
Bakersfield, CA 93309
661.334.2777

www.pearsonrealty.com

CA DRE #00020875

LERDO HIGHWAY PISTACHIO OFFERING RANCH 2

101.50± Acres
Kern County, CA

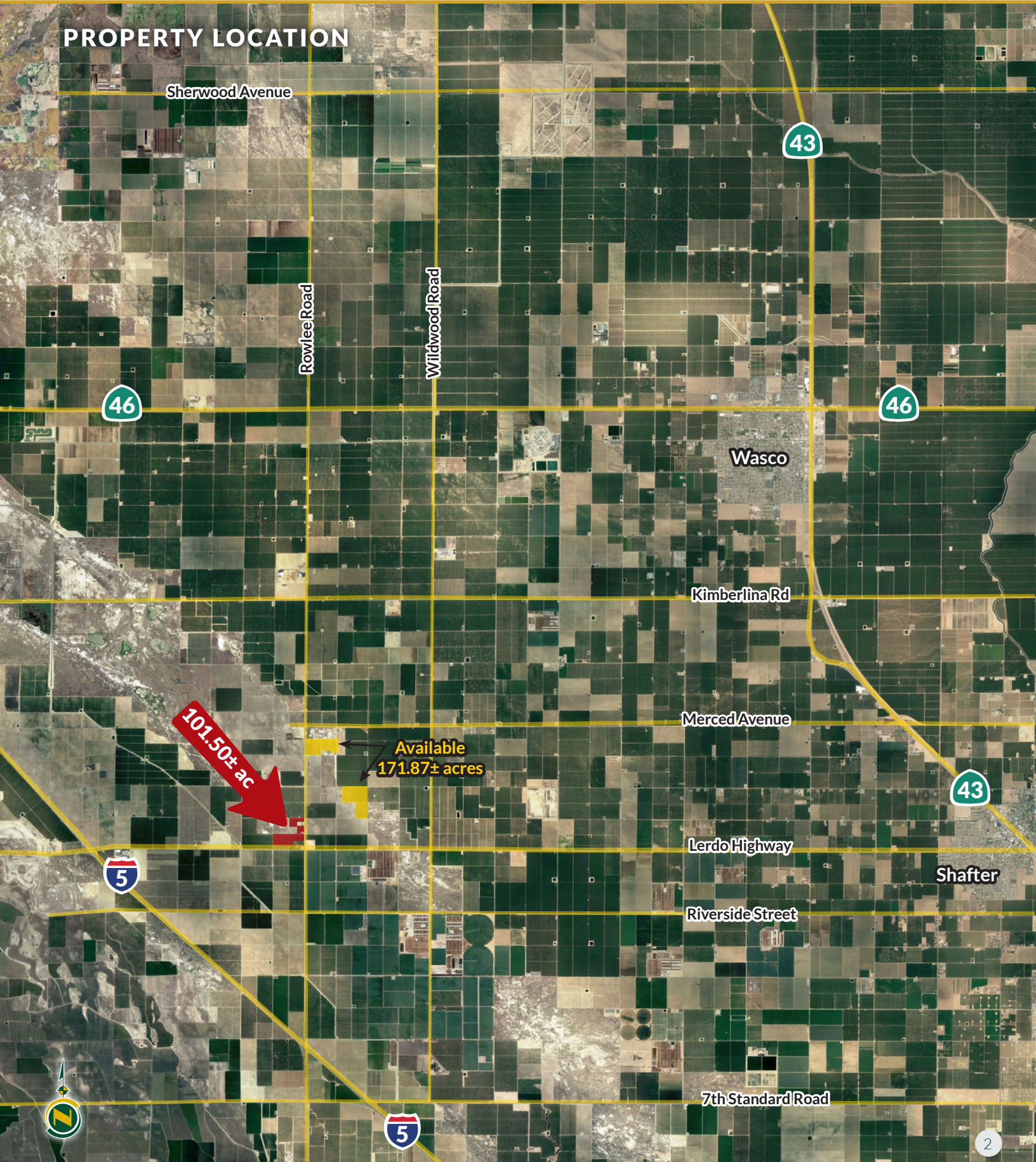

LERDO HIGHWAY PISTACHIO OFFERING RANCH 2

101.50± Acres
Kern County, CA



PROPERTY INFORMATION

LOCATION

The offering is located near the northwest corner of Lerdo Highway and Rowlee Road, approximately 8± miles west of Shafter, CA. Approximately 21± miles northwest of Bakersfield, 123± miles north of Los Angeles and 268± miles south of San Francisco.

DESCRIPTION

This 101.50± assessed acre opportunity is located in the desirable farming area of Buttonwillow, CA. The offering is planted to 86.06± acres of pistachios, 15.44± acres of land with 3 houses, 2 shops, and fenced equipment yard. The property is located in Semi-Tropic WSD boundaries and is irrigated with well water. The offering features Semi-Tropic WSD boundaries, well water, productive soils, full production pistachios, rental income, investment offers income, and tax benefits, and 158.18± acres available to help mitigate SGMA.

LEGAL

Portion of SE ¼ of Section 10, Township 28S, Range 23E, MDB&M. Kern County, California. See below chart for further property details.

Ranch 2 APN	Acres ±	Use	Zoning	Ag Pres.
087-070-11	10.00±	Pistachio	A	No
087-070-12	9.55±	Pistachio	A	No
087-070-36 ptn (1)	4.09±	Pistachio	A	No
087-070-36 ptn (1)	13.4±	Unplanted	A	No
087-070-50	20.07±	Pistachio	A	No
087-070-51	20.07±	Pistachio	A	No
087-070-55 ptn (2)	22.28±	Pistachio	A	No
087-070-55 ptn (3)	2.04±	Unplanted (3)	A	No
Total	101.50±			

Notes:

(1) APN 087-070-36, 13.4± ac. prorated between un-planted land around store and 4.09± acres of pistachios. The store will have easement/use agreement for; domestic system in well, septic leach lines, water run off and concrete area.

(2) APN prorated has 3 rental houses, shop and equipment yard with domestic well.

(3) Un-planted portion with 3 rental houses, shop and equipment yard with domestic well. Prior owner retained easement/use agreement for domestic well.

PLANTING

Acres±	Crop	Variety	Plant/Bud	Root	Sapacing
86.06±	Pistachio	Kerman/Peters	2006/07	Pioneer Gold	20"x17'
15.49±	Land	Roads, Buildings, Land and Waste			
101.50±	Total Assessed Acres				

PRODUCTION

2024 Crop	Yield ±lbs/ac
Pistachios	1,082±

Notes: Detailed production records are available upon submission of offer.

SOILS (Irrigated Capability Class)

- 62.1±% (156) Garces silt loam, Rating 3
- 22.0±% (182) Lerdo complex, drained, Rating 3
- 15.3±% (174) Kimberlina fine sandy loam, 0 to 2 percent slopes MLRA 17, Rating 1
- 0.6±% (123) Buttonwillow clay, drained, Rating 3
- 0.1±% (196) Milham sandy loam, 0 to 2 percent slopes MLRA 17, Rating 1

WATER

The farm is irrigated with well water. The site is located within Semi-Tropic Water Storage District. The well is equipped with a 75 HP electric motor with VFD panel. In 2024, STWSD non-contract owners without meters are assessed an ET charge. In 2024/25, on behalf of the STWSD the Kern County Tax Collector collects a charge of \$139±/acre with the property taxes. The orchard is irrigated by single line drip system, with and spin clean filter at the well. There is a shared domestic well and pump at the equipment yard that serves the houses and equipment yard.

PRICE/TERMS

\$1,241,740 (or \$12,234±/acre) cash at close of escrow. 2025 crop available subject to reimbursement of agreed farming expenses. As condition of any sale; (1) Store owns an easement and ownership of the domestic well and pump that is located in the same gravel pack as AG well located behind store. This well serves Andreotti's Corner on APN 087-070-35 that is not included in this sale. Buyer shall own 100% of AG well and its components. (2) Prior owner owns easement and shared use of the domestic well and pump located in the equipment yard to serve that residence on APN: 087-070-54 that is not part of this sale. Buyer to assume (3) solar leases on houses and leases on houses. In addition to the property described in this brochure the Seller is willing to assign its interest in another 158.18± acres of leased land until 12-31-42 that is being used for pumping credits. It is in STWSD and has a well. Contact listing agents for details.

LERDO HIGHWAY PISTACHIO OFFERING RANCH 2

101.50± Acres
Kern County, CA



PROPERTY OVERVIEW

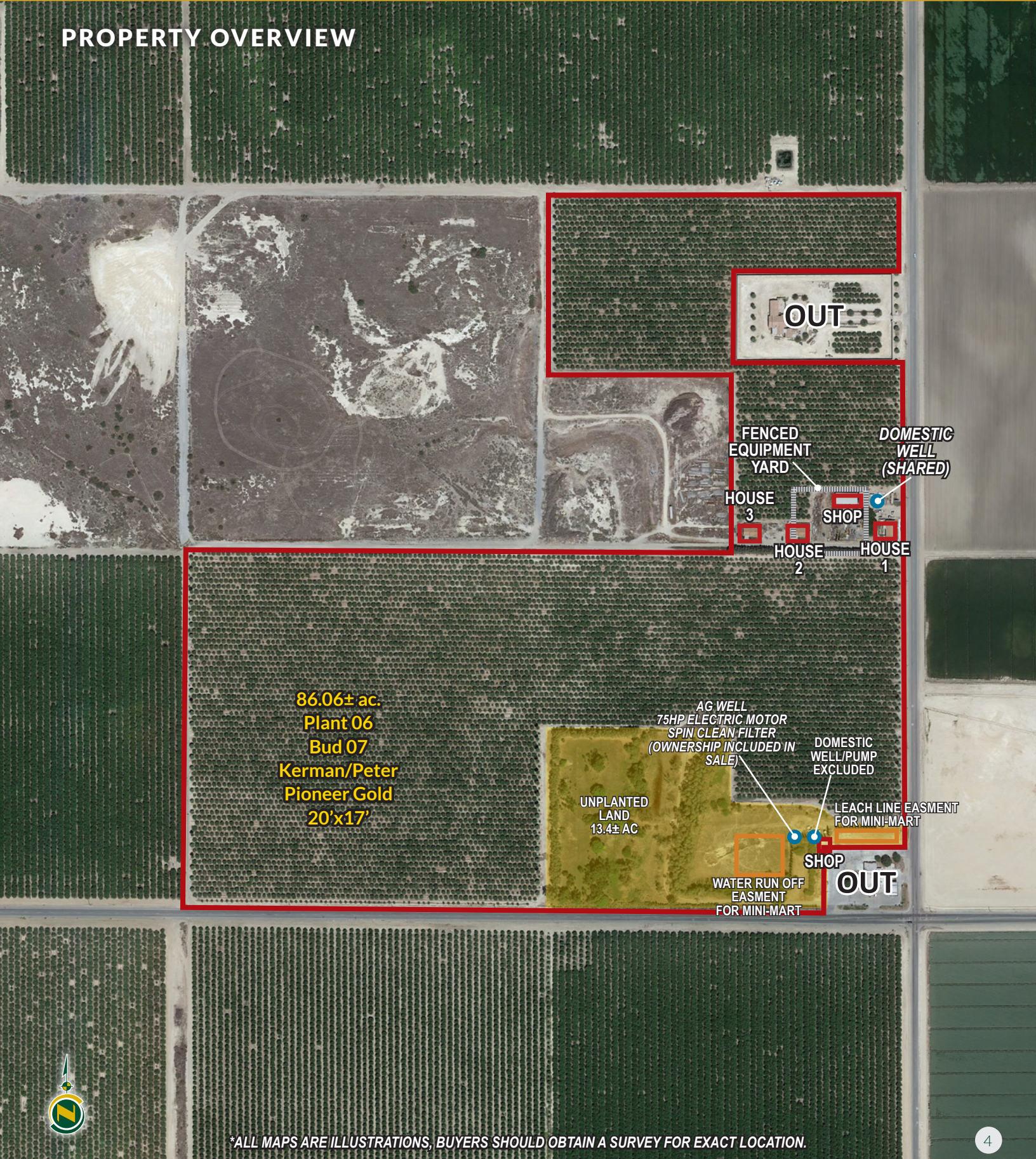

86.06± ac.
Plant 06
Bud 07
Kerman/Peter
Pioneer Gold
20'x17'



OUT
FENCED EQUIPMENT YARD
HOUSE 3
HOUSE 2
HOUSE 1
SHOP
DOMESTIC WELL (SHARED)

UNPLANTED LAND 13.4± AC
AG WELL 75HP/ELECTRIC MOTOR SPIN CLEAN FILTER (OWNERSHIP INCLUDED IN SALE)
WATER RUN OFF EASEMENT FOR MINI-MART

DOMESTIC WELL/PUMP EXCLUDED
LEACH LINE EASEMENT FOR MINI-MART
SHOP
OUT

*ALL MAPS ARE ILLUSTRATIONS, BUYERS SHOULD OBTAIN A SURVEY FOR EXACT LOCATION.



LERDO HIGHWAY PISTACHIO OFFERING RANCH 2

101.50± Acres
Kern County, CA



SOIL MAP



Irrigated Capability Class			
Map unit symbol	Map unit name	Rating	Percent AOI
123	Buttonwillow clay, drained	2	0.6%
156	Garces silt loam	3	62.1%
174	Kimberlina fine sandy loam, 0 to 2 percent slopes MLRA 17	1	15.3%
182	Lerdo complex, drained	2	22.0%
196	Milham sandy loam, 0 to 2 percent slopes MLRA 17	1	0.1%
Total			100.0%

LERDO HIGHWAY PISTACHIO OFFERING RANCH 2

101.50± Acres
Kern County, CA



APN MAP

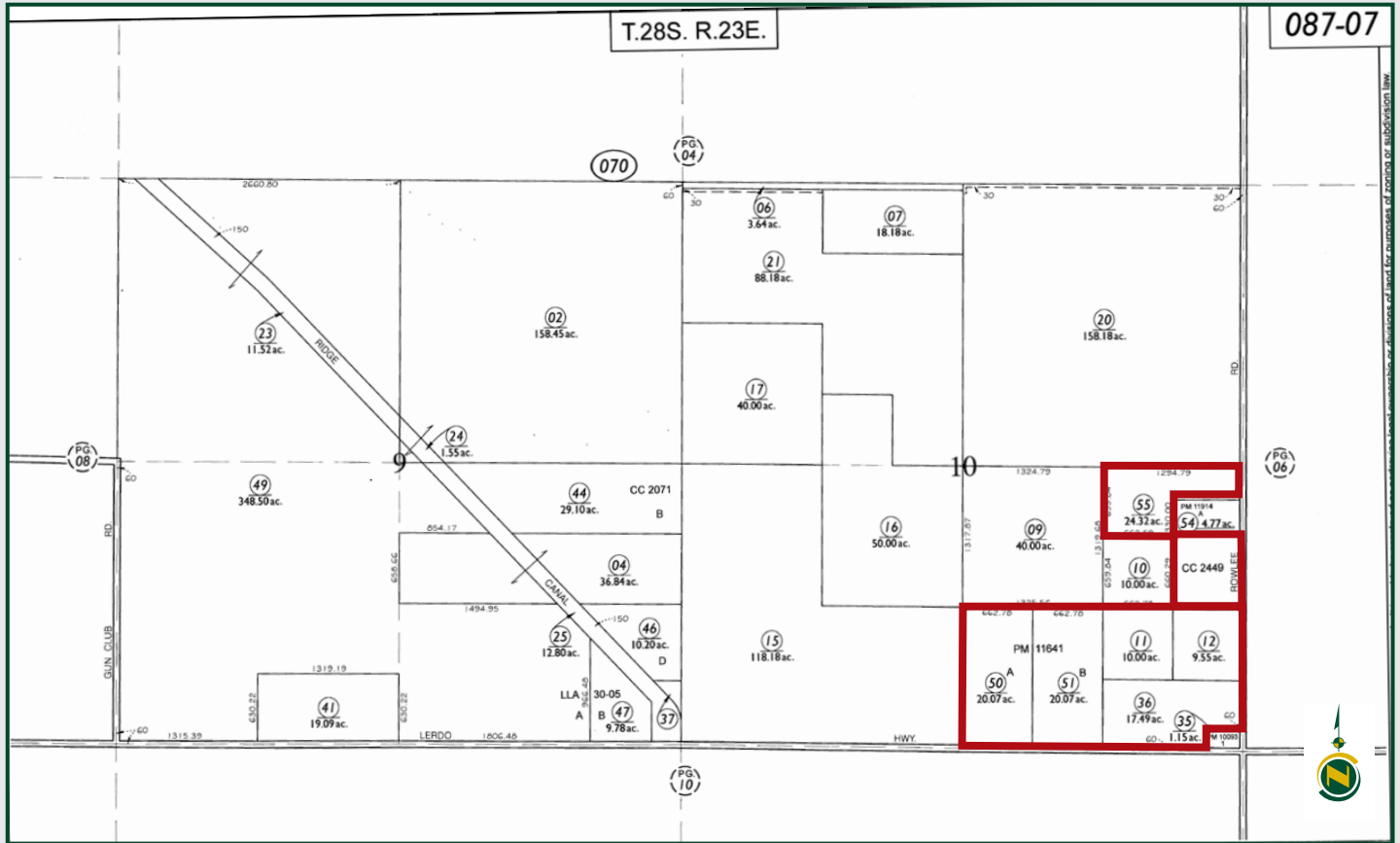

LERDO HIGHWAY PISTACHIO OFFERING RANCH 2

101.50± Acres
Kern County, CA



PROPERTY PHOTOS



LERDO HIGHWAY PISTACHIO OFFERING RANCH 2

101.50± Acres
Kern County, CA



LOCATION MAP



REGIONAL MAP



Water Disclosure: The Sustainable Groundwater Management Act (SGMA) was passed in 2014, requiring groundwater basins to be sustainable by 2040. SGMA requires a Groundwater Sustainability Plan (GSP) by 2020. SGMA may limit the amount of well water that may be pumped from underground aquifers. Buyers and tenants to a real estate transaction should consult with their own water attorney; hydrologist; geologist; civil engineer; or other environmental professional.

Additional information is available at:
California Department of Water Resources Sustainable Groundwater Management Act Portal - <https://sgma.water.ca.gov/portal/>
Telephone Number: (916) 653-5791

Policy on cooperation: All real estate licensees are invited to offer this property to prospective buyers. Do not offer to other agents without prior approval.



Download Our
Mobile App!

<http://pearsonrealty.com/mobileapp>



Offices Serving The Central Valley

FRESNO
7480 N. Palm Ave., Ste 101
Fresno, CA 93711
559.432.6200

VISALIA
3447 S. Demaree Street
Visalia, CA 93277
559.732.7300

BAKERSFIELD
4900 California Ave., #210B
Bakersfield, CA 93309
661.334.2777

www.pearsonrealty.com

CA DRE #00020875