

CHOWCHILLA ALMONDS

Madera County, California

67.23± Acres

\$2,016,900
(\$30,000/Acre)



- Mature Almonds
- Potential Tax Depreciation Benefits
- Chowchilla Water District



**PEARSON
REALTY**
AGRICULTURAL PROPERTIES
A Tradition in Trust Since 1919

Offices Serving The Central Valley

FRESNO

7480 N. Palm Ave, Ste 101
Fresno, CA 93711
559.432.6200

VISALIA

3447 S. Demaree Street
Visalia, CA 93277
559.732.7300

BAKERSFIELD

4900 California Ave., #210B
Bakersfield, CA 93309
661.334.2777

www.pearsonrealty.com

Exclusively Presented by:



CHOWCHILLA ALMONDS

67.23± Acres
Madera County, CA



PROPERTY LOCATION

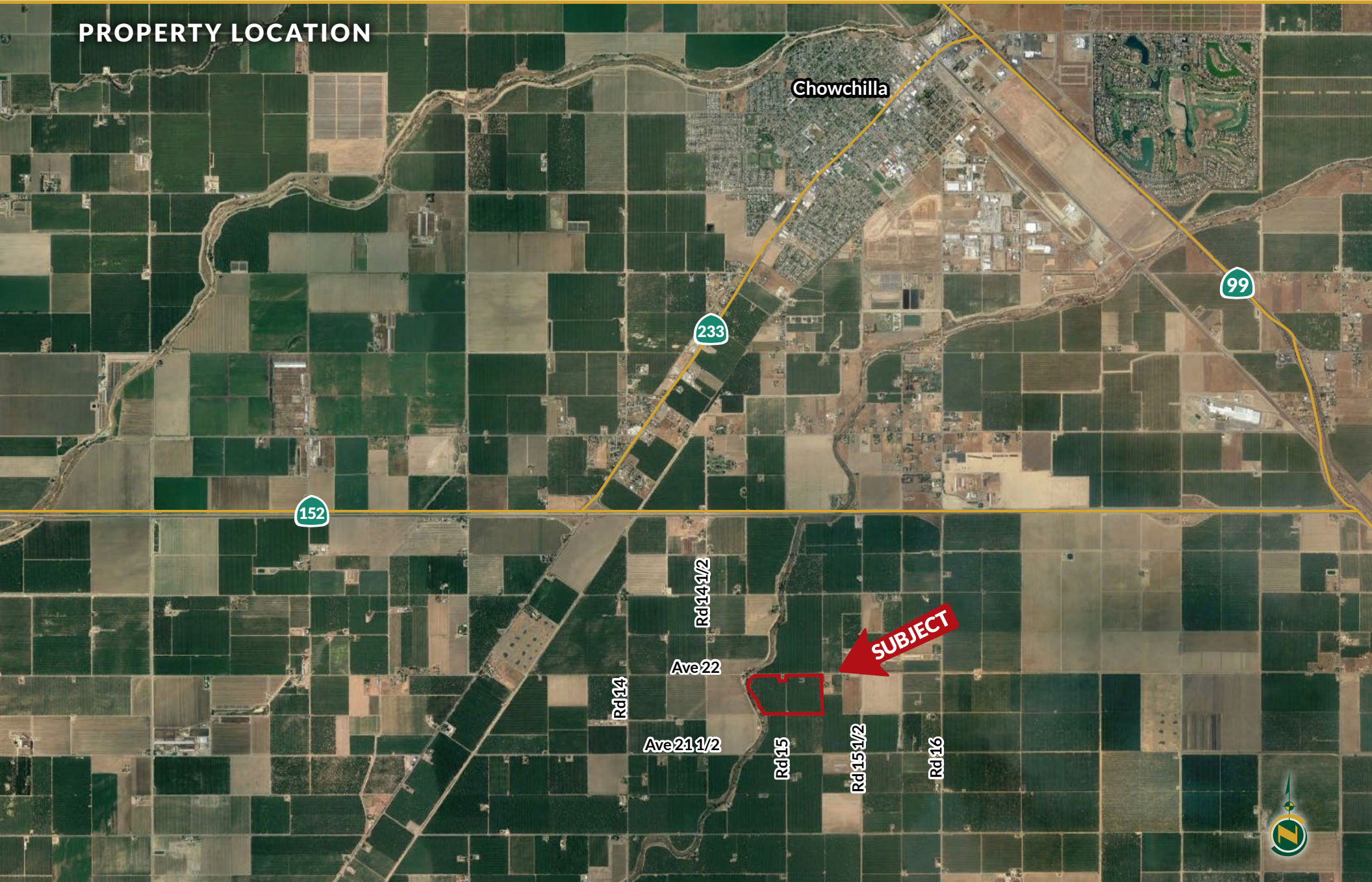

CHOWCHILLA ALMONDS

67.23± Acres
Madera County, CA



PROPERTY INFORMATION

DESCRIPTION

67.23± assessed acres within the Chowchilla Irrigation District consisting of mature almonds planted in 2002.

LOCATION

Located approximately 3 miles south of Chowchilla, on the south side of Ave. 22 with the 2 parcels divided by Rd. 15.
Physical address: 15198 Avenue 22, Chowchilla, CA 93610

LEGAL

Madera County APN's 024-120-014 and 024-130-001. Two contiguous parcels located in portions of Sections 13 and 18, T10S, R15E and 16E.

PLANTINGS

Almonds planted in 2002 to 50% Nonpareil and 50% Carmel.

WATER

Chowchilla Water District
1 pump and well, 100 HP
1 domestic pump and well

The property provides water to the orchards by an irrigation system consisting of one 100 HP pump and well that was rebuilt in 2022. Chowchilla Water District water has a lift pump that feeds the irrigation system that supplies water to the trees through a fan jet sprinkler system.

SOILS

Grangeville fine sandy loam, deep over hardpan, 0-1% slopes
Grangeville fine sandy loam, 0-1% slopes, MLRA 17
Tujunga loamy sand, 0-3% slopes

RESIDENCE/STRUCTURES

One older 2,098± s/f 4 bedroom, 2 bath home.
One 1,300± s/f detached garage
The tenants have a life estate on the property.
PLEASE DO NOT DISTURB TENANTS

PRICE/TERMS

\$2,016,900 cash at the close of escrow.



CHOWCHILLA ALMONDS

67.23± Acres
Madera County, CA



PROPERTY OVERVIEW

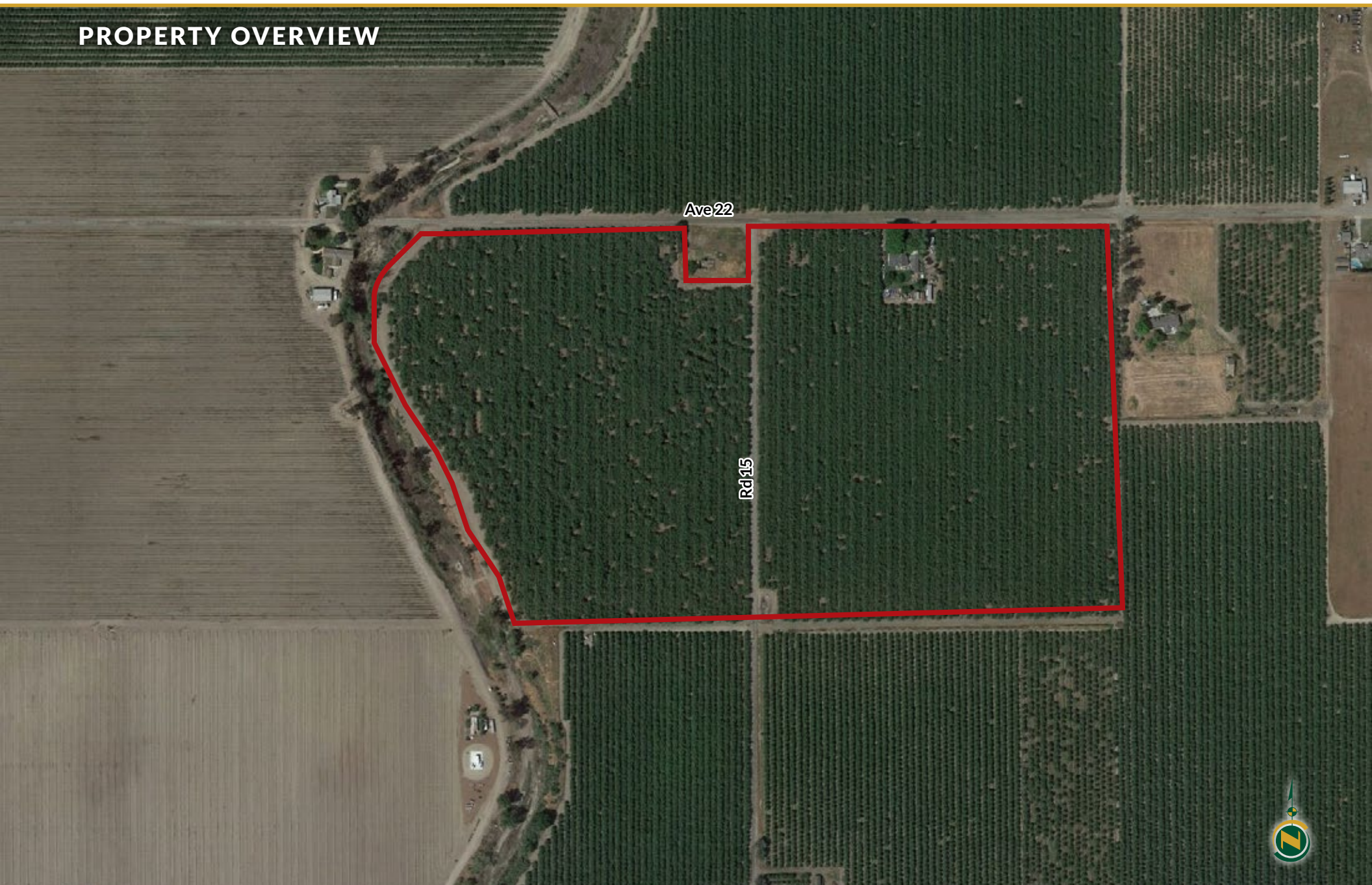

CHOWCHILLA ALMONDS

67.23± Acres
Madera County, CA



SOILS MAP



California Revised Storie Index (CA)

| Map unit symbol | Map unit name |
|-----------------|-------------------------------------------------------------|
| GfA | Grangeville fine sandy loam, deep over hardpan, 0-1% slopes |
| GaA | Grangeville fine sandy loam, 0-1% slopes, MLRA 17 |
| TwA | Tujunga loamy sand, 0-3% slopes |



CHOWCHILLA ALMONDS

67.23± Acres
Madera County, CA



PROPERTY PHOTO



CHOWCHILLA ALMONDS

67.23± Acres
Madera County, CA



Offices Serving The Central Valley

FRESNO
7480 N. Palm Ave, Ste 101
Fresno, CA 93711
559.432.6200

VISALIA
3447 S. Demaree Street
Visalia, CA 93277
559.732.7300

BAKERSFIELD
4900 California Ave., #210B
Bakersfield, CA 93309
661.334.2777



**Download Our
Mobile App!**
<http://pearsonrealty.com/mobileapp>



Water Disclosure: The Sustainable Groundwater Management Act (SGMA) was passed in 2014, requiring groundwater basins to be sustainable by 2040. SGMA requires a Groundwater Sustainability Plan (GSP) by 2020. SGMA may limit the amount of well water that may be pumped from underground aquifers. Buyers and tenants to a real estate transaction should consult with their own water attorney; hydrologist; geologist; civil engineer; or other

environmental professional. Additional information is available at: California Department of Water Resources Sustainable Groundwater Management Act Portal - <https://sgma.water.ca.gov/portal/> Telephone Number: (916) 653-5791
Policy on cooperation: All real estate licensees are invited to offer this property to prospective buyers. Do not offer to other agents without prior approval.