

GRANT ROAD ALMONDS

Merced County, California

\$475,000

(\$25,000/Acre)

PRICE REDUCED

El Nido Rd

Cleveland Rd

Grant Rd

59

Washington Rd

Jefferson Rd

SUBJECT

Vineyard Way

Orchard Way

19.00± Acres

- Merced Irrigation District
- Mature Almond Orchard
- Double Line Drip Irrigation

Exclusively Presented by:

Pearson Realty

*A Tradition in Trust
Since 1919*



**PEARSON
REALTY**
AGRICULTURAL PROPERTIES
A Tradition in Trust Since 1919

Offices Serving The Central Valley

FRESNO

7480 N. Palm Ave, Ste 101
Fresno, CA 93711
559.432.6200

VISALIA

3447 S. Demaree Street
Visalia, CA 93277
559.732.7300

BAKERSFIELD

4900 California Ave., #210B
Bakersfield, CA 93309
661.334.2777

www.pearsonrealty.com

CA DRE #00020875

GRANT ROAD ALMONDS

19.00± Acres
Merced County, CA



PROPERTY LOCATION

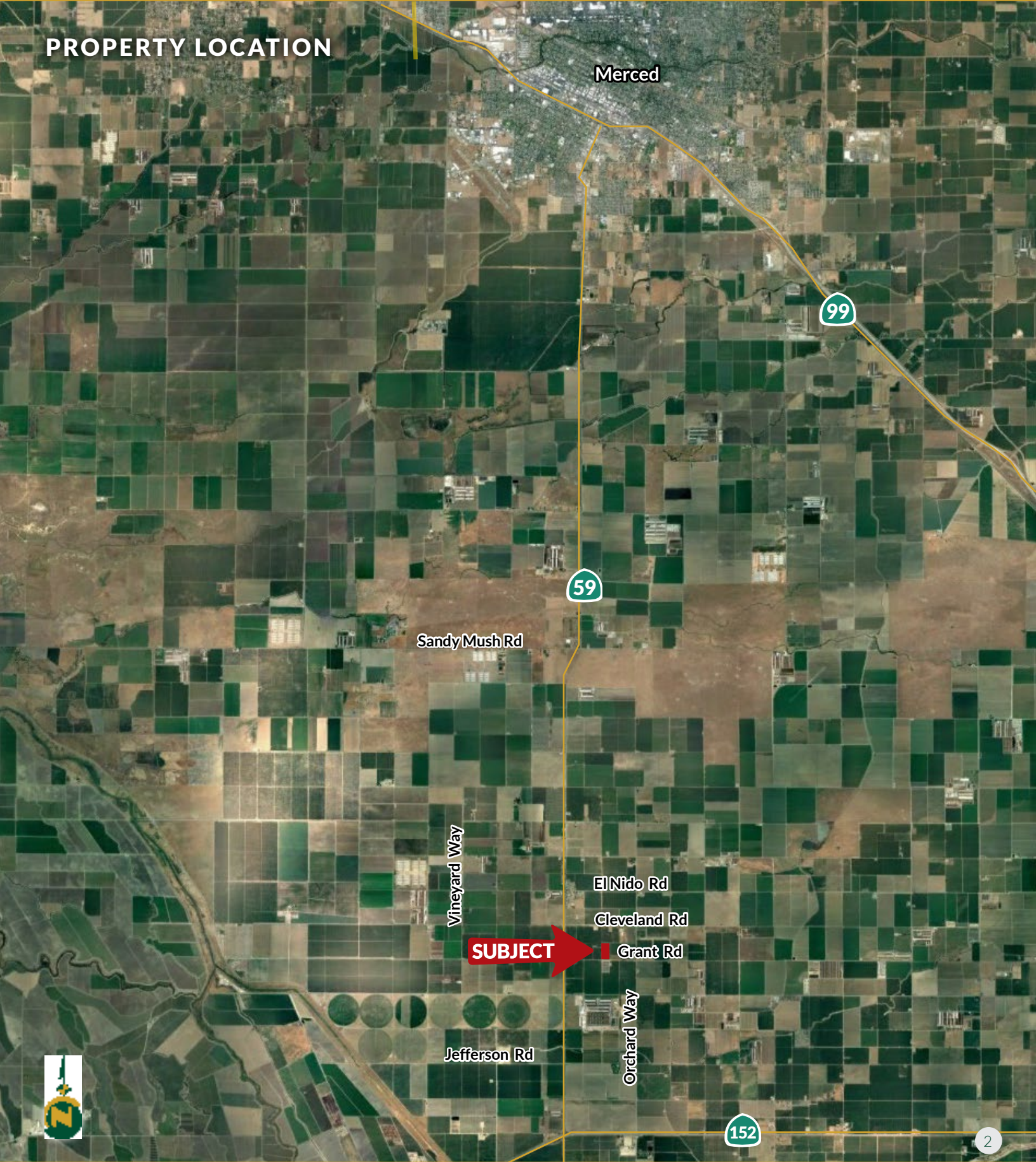

PROPERTY INFORMATION

DESCRIPTION

The property consists of a mature almond orchard planted in 2017 to Nonpareil / Monterey almonds, 1:1.

LOCATION

The property is on the north side of Grant Road, 1/2 mile east of CA State 59.

LEGAL

Merced County APN: 075-071-011, Located in a portion of Section 30, T9S, R14E, M.D.B.&M.

ZONING

A-1. Property is not enrolled in the Ag Preserve (Williamson Act).

SOILS

The ranch has 2 soil types: Pachappa and Hanford. Pachappa has 3 subtypes, mostly Class 1 soils.

WATER

Merced Irrigation District with no surface water delivery. There is 1 submersible agricultural pump and deep well and a filter system. The orchard irrigates from the double-line drip system.

PRICE/TERMS

\$475,000 cash and/or terms agreeable to the Seller. The sale is “as is”, “where is”, with no warranty or representation. The property is currently under Lease for the 2025 crop year and any sale is subject to the current Lease, which expires on October 1, 2025, or sooner and subject to the Tenants rights to harvest the 2025 crop.

SOILS MAP

California Revised Storie Index (CA)		
Map unit symbol	Map unit name	Rating
PdA	Pachappa sandy loam	Grade 1 - Excellent
HeA	Hanford sandy loam	Grade 1 - Excellent
PaA	Pacahppa fine sandy loam	Grade 1 - Excellent
PcA	Pacahppa fine sandy loam, deep over hardpan	Grade 3 - Fair



GRANT ROAD ALMONDS

19.00± Acres
Merced County, CA



PROPERTY AERIAL



Water Disclosure: The Sustainable Groundwater Management Act (SGMA) was passed in 2014, requiring groundwater basins to be sustainable by 2040. SGMA requires a Groundwater Sustainability Plan (GSP) by 2020. SGMA may limit the amount of well water that may be pumped from underground aquifers. Buyers and tenants to a real estate transaction should consult with their own water attorney; hydrologist; geologist; civil engineer; or other environmental professional.

Additional information is available at:
California Department of Water Resources Sustainable Groundwater Management Act Portal - <https://sgma.water.ca.gov/portal/>
Telephone Number: (916) 653-5791

Policy on cooperation: All real estate licensees are invited to offer this property to prospective buyers. Do not offer to other agents without prior approval.



Download Our
Mobile App!

<http://pearsonrealty.com/mobileapp>



Download on the
App Store



GET IT ON
Google Play

Offices Serving The Central Valley

FRESNO

7480 N. Palm Ave, Ste 101
Fresno, CA 93711
559.432.6200

VISALIA

3447 S. Demaree Street
Visalia, CA 93277
559.732.7300

BAKERSFIELD

4900 California Ave., #210B
Bakersfield, CA 93309
661.334.2777

www.pearsonrealty.com

CA DRE #00020875