

MADERA PISTACHIOS

Madera County, California

99.59± Acres

\$1,643,235
(\$16,500±/Acre)

PRICE REDUCED



- Mature Pistachios
- Madera Water District
- Located within the Williamson Act Contract



**PEARSON
REALTY**
AGRICULTURAL PROPERTIES
A Tradition in Trust Since 1919

Offices Serving The Central Valley

FRESNO

7480 N. Palm Ave, Ste 101
Fresno, CA 93711
559.432.6200

VISALIA

3447 S. Demaree Street
Visalia, CA 93277
559.732.7300

BAKERSFIELD

4900 California Ave., #210B
Bakersfield, CA 93309
661.334.2777

Exclusively Presented in Partnership with:

**AGRICAPITAL
INC.**

MADERA PISTACHIOS

99.59± Acres
Madera County, CA



PROPERTY LOCATION

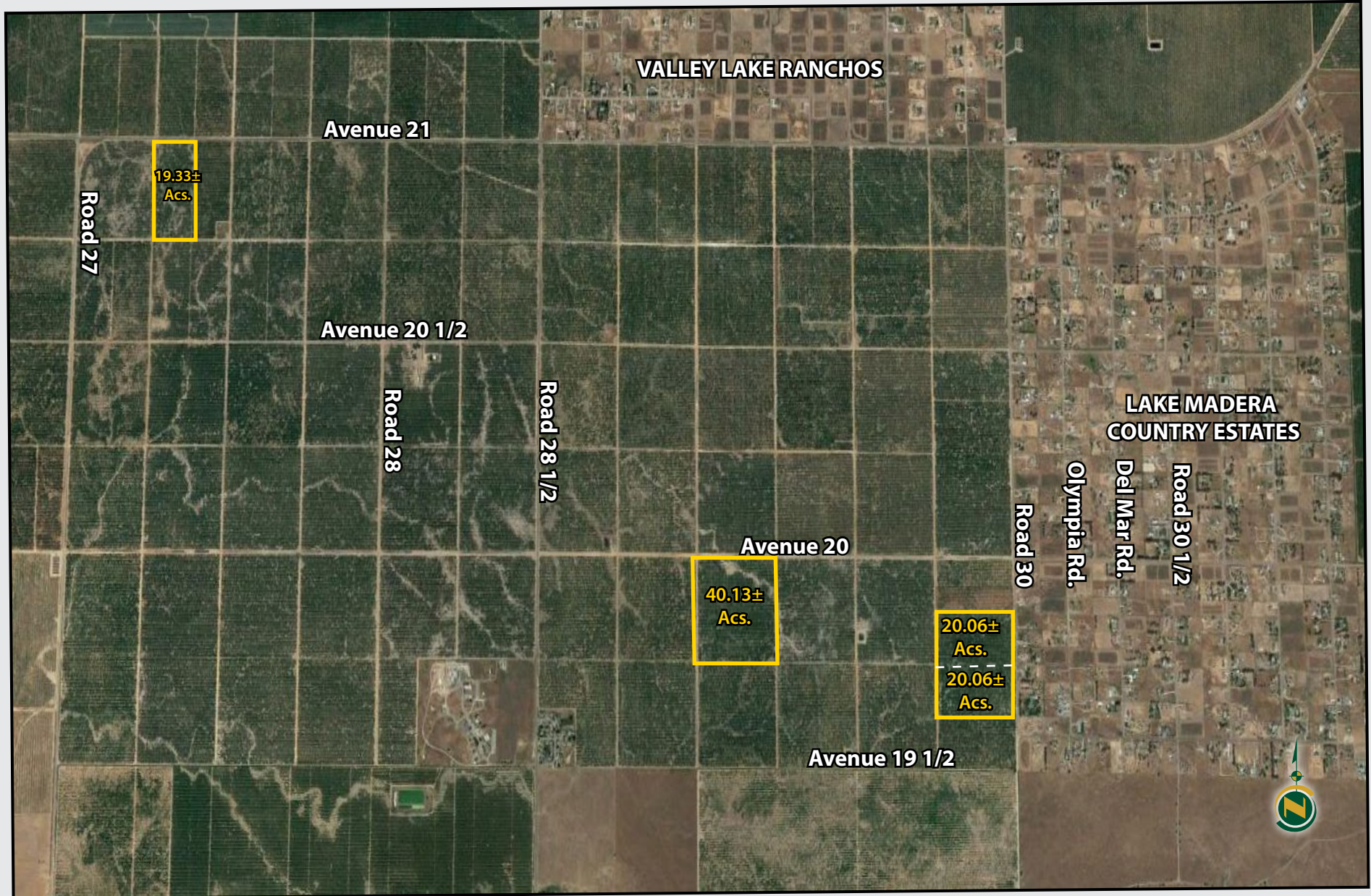

MADERA PISTACHIOS

99.59± Acres
Madera County, CA



PROPERTY INFORMATION

DESCRIPTION

99.59± acres of mature pistachios located in the Pacific Lighting area of northeast Madera.

LOCATION

The parcels are located south of Avenue 21 between Road 27 and Road 30 approximately 4± miles northeast of Madera. The parcels are not contiguous; see included map for exact locations.

LEGAL

Madera County APN's: 031-101-013; 031-151-003, 007 and 008. Located in a portion of Sections 19 and 28, T10S, Range 18E, M.D.B.&M.

PLANTINGS

The property consists of Kerman and Peters pistachios on Atlantica rootstock.

WATER

All parcels are located and serviced by Madera Water District. APN's 031-101-013, 031-151-007 & 008 are within the boundary of Madera Irrigation District subordinate region. The orchard is irrigated with a dual line drip irrigation system.

SOILS

Cometa sandy loams, 3 to 8 percent slopes
Cometa sandy loams, 0 to 8 percent slopes
Greenfield sandy loam, moderately deep & deep over hardpan, 3 to 8 percent slopes
Atwater loamy sand, 3 to 8 percent slopes, MLRA 17
Atwater loamy sand, moderately deep and very deep over hardpan, 3 to 8 percent slopes

PRICE/TERMS

\$1,643,235 cash at the close of escrow. Buyer to reimburse Seller for cultural costs associated with the 2023 crop.



SOILS MAP

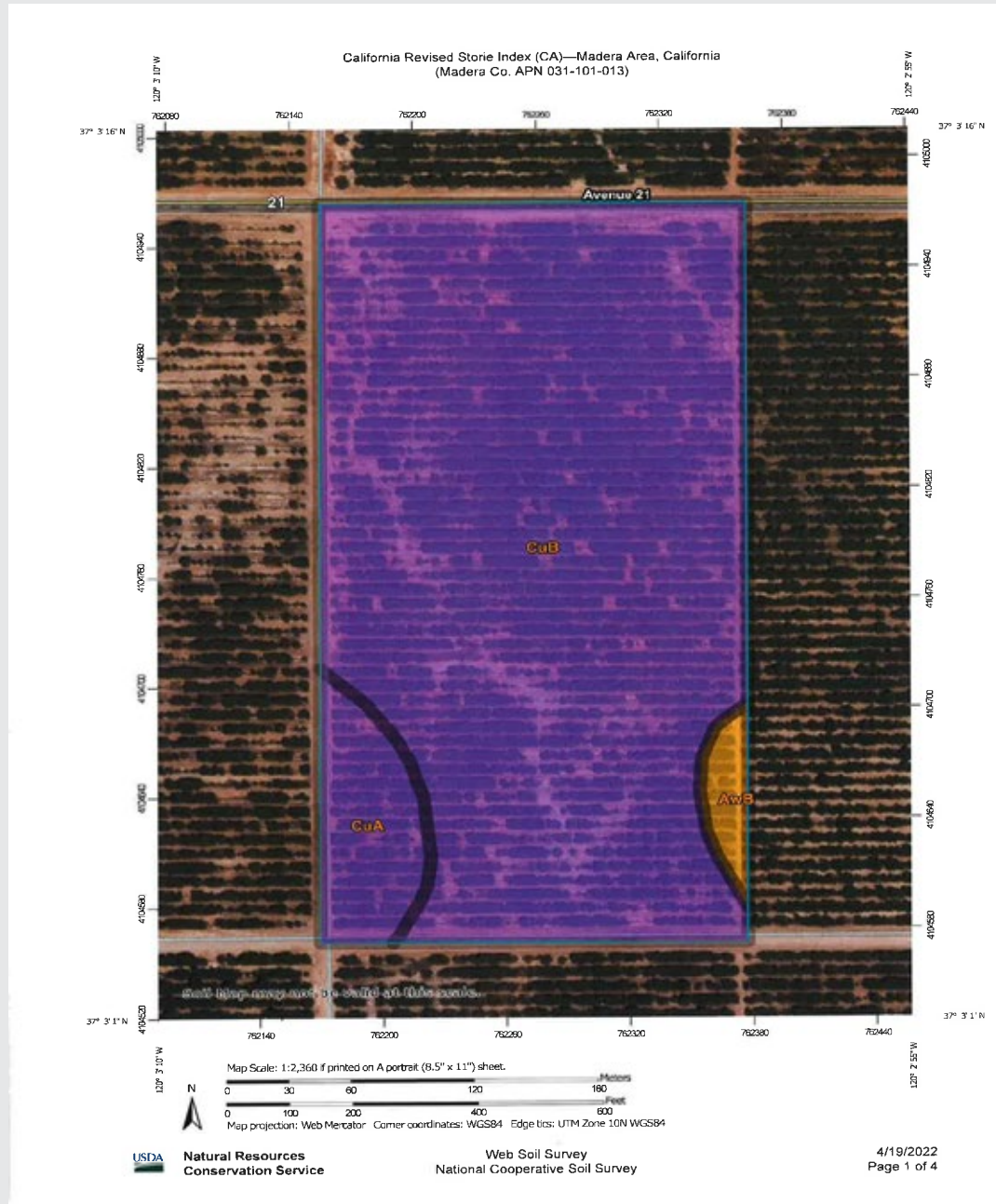

SOILS LEGEND

CuB = Cometa sandy loams
3 to 8% slopes

CuA = Cometa sand loams,
0 to 3% slopes

AwB = Atwater loamy sand
moderately deep &
very deep over hardpan
3 to 8% slopes

SOILS MAPS

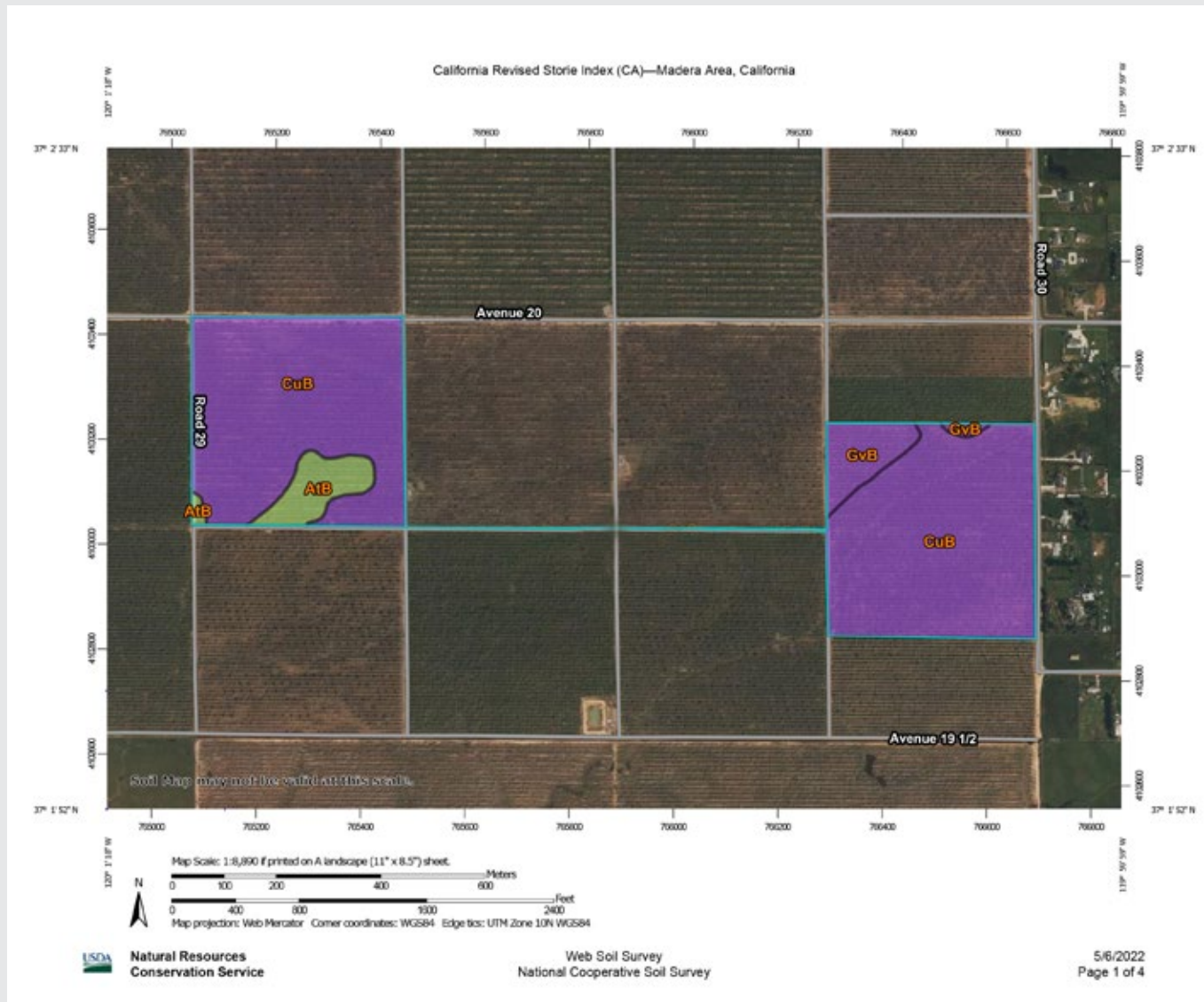

SOILS LEGEND

- CuB = Cometa sandy loams
3 to 8% slopes
- GvB = Greenfield sandy loam,
moderately deep &
deep over hardpan
3 to 8% slopes
- AtB = Atwater loamy sand
3 to 8% slopes, MLRA 17

MADERA PISTACHIOS

99.59± Acres
Madera County, CA



PARCEL MAPS

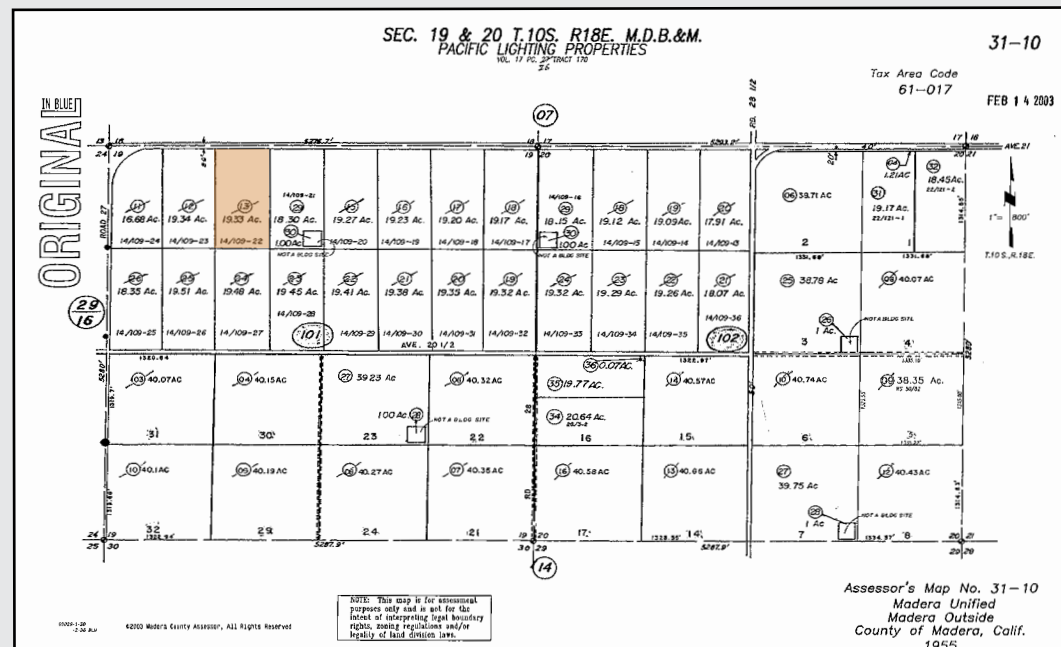
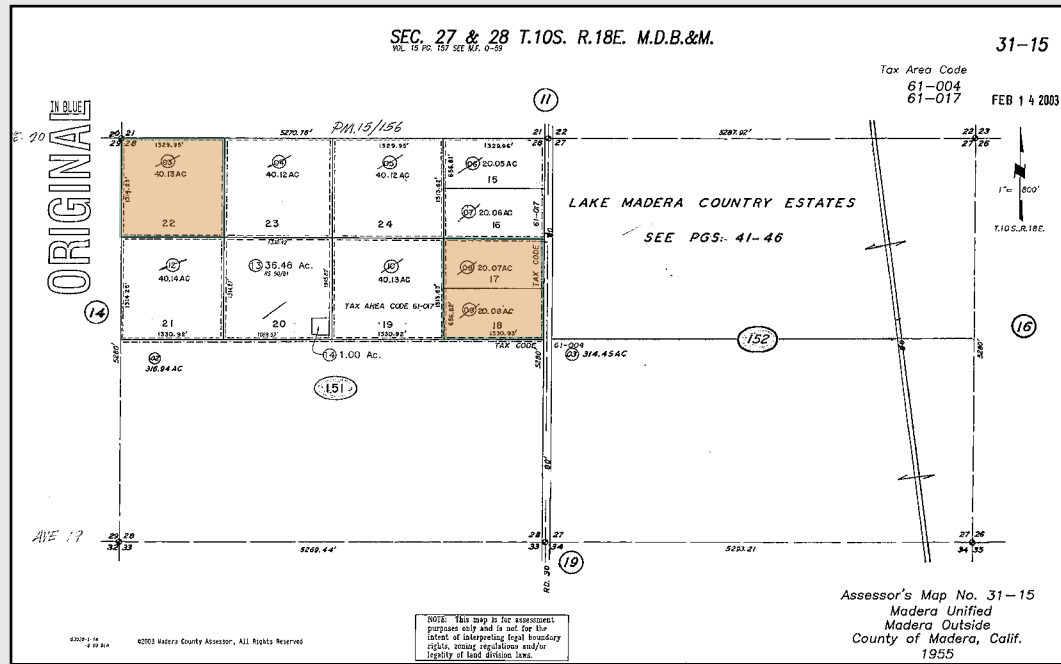

MADERA PISTACHIOS

99.59± Acres
Madera County, CA



PROPERTY PHOTOS



MADERA PISTACHIOS

99.59± Acres
Madera County, CA



Offices Serving The Central Valley

FRESNO
7480 N. Palm Ave, Ste 101
Fresno, CA 93711
559.432.6200

VISALIA
3447 S. Demaree Street
Visalia, CA 93277
559.732.7300

BAKERSFIELD
4900 California Ave., #210B
Bakersfield, CA 93309
661.334.2777



**Download Our
Mobile App!**

<http://pearsonrealty.com/mobileapp>



Water Disclosure: The Sustainable Groundwater Management Act (SGMA) was passed in 2014, requiring groundwater basins to be sustainable by 2040. SGMA requires a Groundwater Sustainability Plan (GSP) by 2020. SGMA may limit the amount of well water that may be pumped from underground aquifers. Buyers and tenants to a real estate transaction should consult with their own water attorney; hydrologist; geologist; civil

engineer; or other environmental professional. Additional information is available at: California Department of Water Resources Sustainable Groundwater Management Act Portal - <https://sgma.water.ca.gov/portal/> Telephone Number: (916) 653-5791

Policy on cooperation: All real estate licensees are invited to offer this property to prospective buyers. Do not offer to other agents without prior approval.