



# PEARSON REALTY

AGRICULTURAL PROPERTIES  
*A Tradition in Trust Since 1919*

## FOR SALE

### Kingsburg Vineyard, Open Land & Residence

- DESCRIPTION:** A single wire Thompson Seedless vineyard w/drip, farm equipment and residence.
- LOCATION:** 15309 Nelson Avenue, Kingsburg, CA 93631. This property consists of 9.70± acs. on the west side of Nelson Ave. south of Conejo Ave. It is minutes from downtown Kingsburg & CA State Hwy. 99.
- LEGAL:** Fresno County APN: 393-211-31. Located in a portion of Section 28, T16S, R22E, M.D.B.& M. Zoning is AE-20.
- SOILS:** Predominately Hanford sandy loam; Delhi loamy sand, 0-3% slopes; Delhi loamy sand, 3-9% slopes.
- WATER/UTILITIES:** 250 ft. newer ag well with 10 HP ag pump + a 1.5 HP domestic pump & well. PG&E electric service, septic tank. In the Consolidated Irrigation Dist. but does not receive water.
- BUILDINGS/  
IMPROVEMENTS:** Residence, 1,310± s/f, 2-bedroom, 1-bath. Home has been remodeled; originally built in 1926.
- PRICE/TERMS:** \$350,000 cash to Seller at close of escrow. Equipment list available.

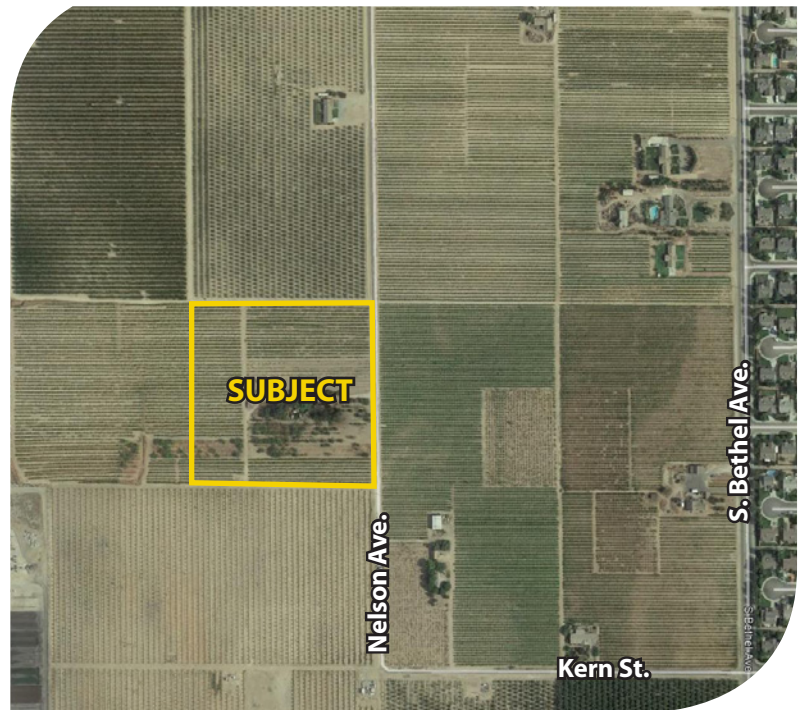

Exclusively Presented By:  
**Pearson Realty**



**9.70± Acres**  
**Fresno County, California**

**CALIFORNIA'S LARGEST AG BROKERAGE FIRM**

[www.pearsonrealty.com](http://www.pearsonrealty.com)

CA DRE #00020875

# LOCATION MAP

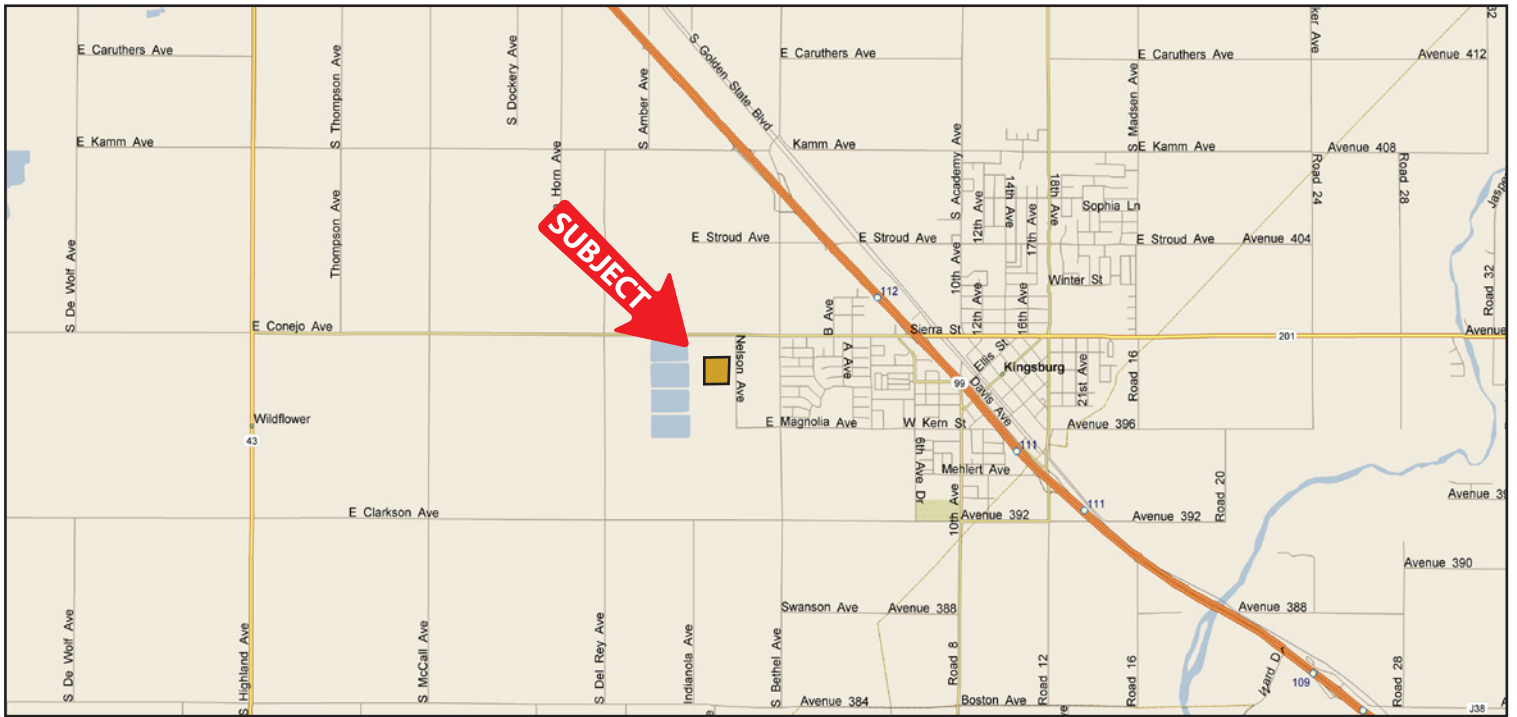

# APN MAP

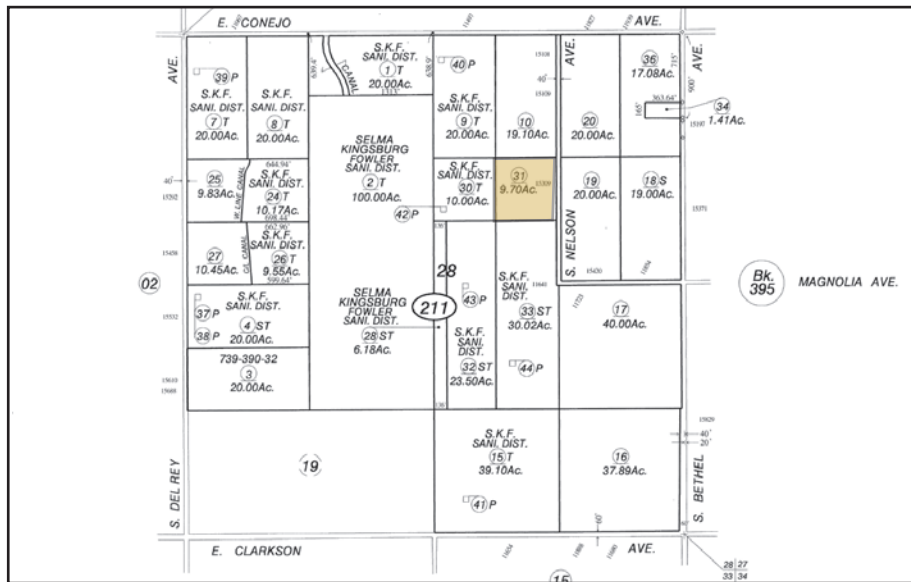

**Water Disclosure:** The Sustainable Groundwater Management Act (SGMA) was passed in 2014, requiring groundwater basins to be sustainable by 2040. SGMA requires a Groundwater Sustainability Plan (GSP) by 2020. SGMA may limit the amount of well water that may be pumped from underground aquifers. Buyers and tenants to a real estate transaction should consult with their own water attorney; hydrologist; geologist; civil engineer; or other environmental professional. Additional information is available at: California Department of Water Resources Sustainable Groundwater Management Act Portal - <https://sgma.water.ca.gov/portal/> Telephone Number: (916) 653-5791

## Offices Serving The Central Valley

### FRESNO

7480 N Palm Ave, Ste 101  
Fresno, CA 93711  
559.432.6200

### VISALIA

3447 S Demaree Street  
Visalia, CA 93277  
559.732.7300

### BAKERSFIELD

4900 California Ave, Ste 210 B  
Bakersfield, CA 93309  
661.334.2777



**Download Our  
Mobile App!**

<http://snap.vu/ueq>



We believe the information contained herein to be correct. It is obtained from sources which we regard as reliable, but we assume no liability for errors or omissions. Policy on cooperation: All real estate licensees are invited to offer this property to prospective buyers. Do not offer to other agents without prior approval.