



# PEARSON REALTY

AGRICULTURAL PROPERTIES  
*A Tradition in Trust Since 1919*

## FOR SALE

# Church Ave. Lot

**LOCATION:** 3607 W. Church Ave., Fresno, CA 93706. Property consists of a single lot located on the south side of Church Ave. east of the Brawley Church intersection. It is minutes from State Route 180 & Hwy. 99.

**DESCRIPTION:** Vacant lot.

**LEGAL:** Fresno Co. APN: 327-120-67.  
Zoning: AE-20.

**WATER:** Fresno Irrigation District with surface water canal service. Subject property receives domestic water from a recorded well sharing agreement.

**SOILS:** Delhi loamy sand 0-3% slopes.

**UTILITIES:** PG&E electric service, septic.

**BUILDINGS:** None.

**PRICE/TERMS:** \$200,000 cash to Seller at close of escrow.



**Exclusively Presented By:  
Pearson Realty**

**2.33± Acres  
Fresno County, California**



**CALIFORNIA'S LARGEST AG BROKERAGE FIRM**

[www.pearsonrealty.com](http://www.pearsonrealty.com)

CA DRE #00020875

# LOCATION MAP

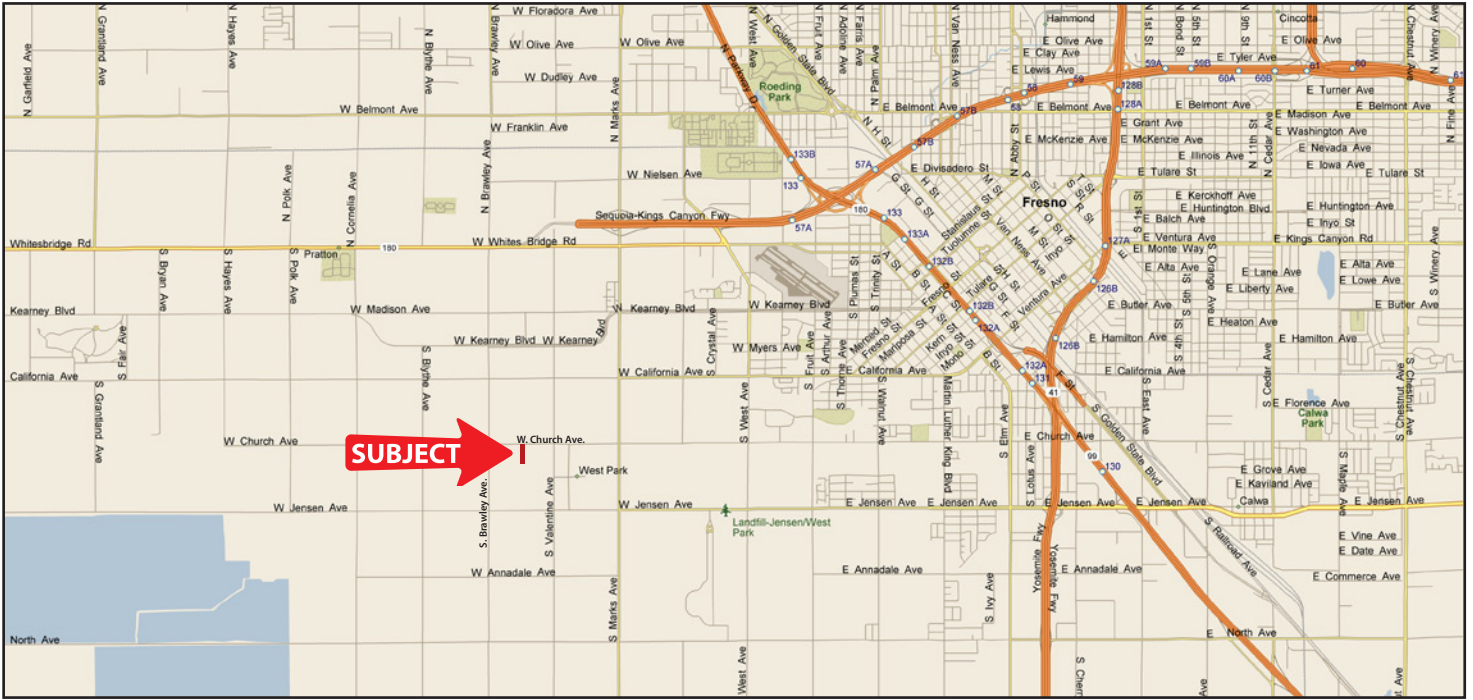

# APN MAP

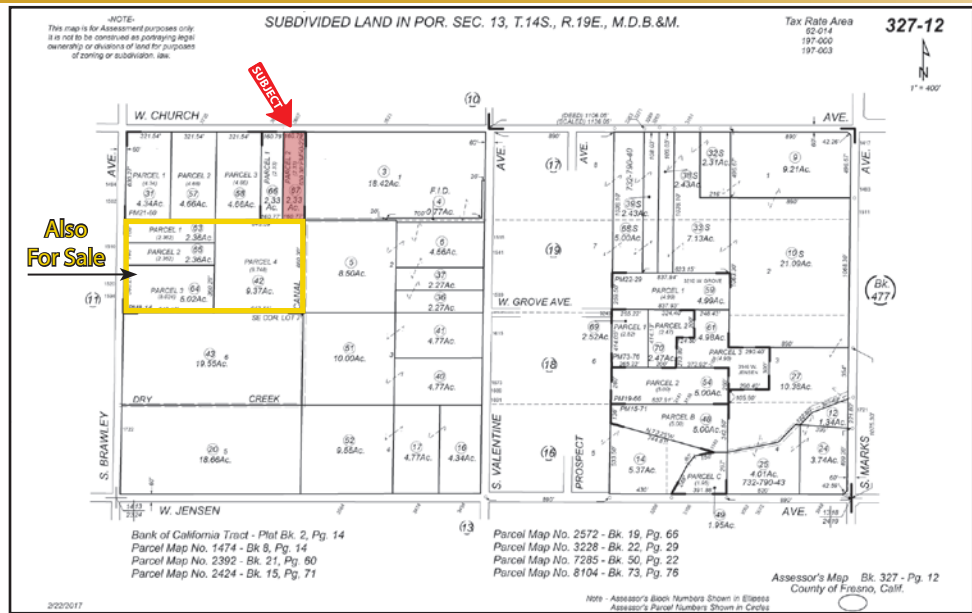

**Water Disclosure:** The Sustainable Groundwater Management Act (SGMA) was passed in 2014, requiring groundwater basins to be sustainable by 2040. SGMA requires a Groundwater Sustainability Plan (GSP) by 2020. SGMA may limit the amount of well water that may be pumped from underground aquifers. Buyers and tenants to a real estate transaction should consult with their own water attorney; hydrologist; geologist; civil engineer; or other environmental professional. Additional information is available at: California Department of Water Resources Sustainable Groundwater Management Act Portal - <https://sgma.water.ca.gov/portal/> Telephone Number: (916) 653-5791

## Offices Serving The Central Valley

**FRESNO**  
 7480 N Palm Ave, Ste 101  
 Fresno, CA 93711  
 559.432.6200

**VISALIA**  
 3447 S Demaree Street  
 Visalia, CA 93277  
 559.732.7300

**BAKERSFIELD**  
 4900 California Ave, Ste 210 B  
 Bakersfield, CA 93309  
 661.334.2777



**Download Our Mobile App!**  
<http://snap.vu/ueq>



We believe the information contained herein to be correct. It is obtained from sources which we regard as reliable, but we assume no liability for errors or omissions. Policy on cooperation: All real estate licensees are invited to offer this property to prospective buyers. Do not offer to other agents without prior approval.