

FOR SALE



**PEARSON
REALTY**
AGRICULTURAL PROPERTIES
A Tradition in Trust Since 1919

Merced Buhach Rd. Ranches



34.69± Acres
Merced County, California

- Merced Irrigation District
- Domestic pumps and wells
- (2) tenant homes rented month to month

Exclusively Presented By:
Pearson Realty



CALIFORNIA'S LARGEST AG BROKERAGE FIRM

www.pearsonrealty.com
CA BRE #00020875



Merced Buhach Rd. Ranches

34.69± Acres

\$1,187,000

LOCATION:

735 and 927 N. Buhach Road, Merced, CA 95341. This property consists of 2 parcels located on the west side of Buhach Rd. just south of Highway 140, west of Highway 99.

DESCRIPTION:

The parcels are currently growing alfalfa hay. There are 2 residences rented to tenants (month to month).

LEGAL:

Merced County APN's: 059-590-015 and 016, a portion of Section 30, T7S, R13E, M.D.B.&M.

ZONING:

AE-20. Property is not in the Williamson Act.

WATER:

The property is in the Merced Irrigation District and receives district water. There are also two domestic pumps and wells on parcel 059-590-016 and one ag well with no pump.

SOILS:

Primarily Snelling sandy loam, imperfectly drained variant, 0-1% slopes and Yokohi clay loam, 0-1% slopes

RESIDENCES:

735 N. Buhach (built 1950) 1,262± sq. ft., 3 bedrooms, 1 bath, \$600/mo.
927 N. Buhach (built 1946) 2,282± sq. ft., 3 bedrooms, 2 baths, \$1,700/mo.
Rentals are on a month to month basis.

PRICE/TERMS:

Parcels may be purchased together or separately.
Parcel 059-590-015 (16.70± acres) - \$650,000
Parcel 059-590-016 (17.99± acres) - \$537,000

ASSESSOR'S PARCEL MAP

NOTE:
This map is for Assessment purposes only.
It is not to be construed as portraying
legal ownership or divisions of land for
purposes of zoning or subdivision law.

PDR. SEC.30, T.7S.,R.13E., M.D.B.&M.

Tax Rate Area 009-005

59-59

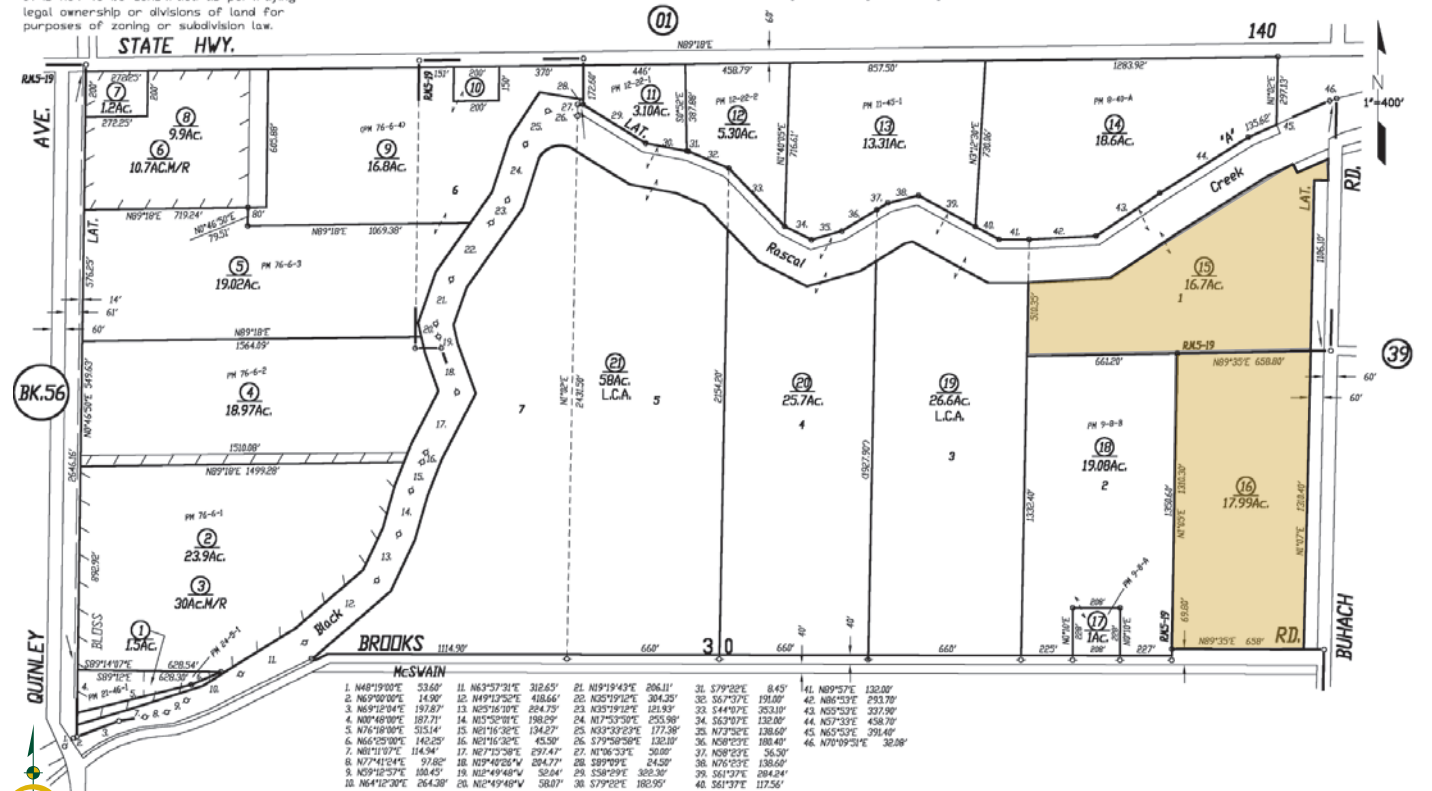

Grogan's Merced Tract No. 1, R.M. Vol.5, Pg.19

NOTE-Assessor's Black Numbers Shown in Ellipses
Assessor's Parcel Numbers Shown in Circles

Assessor's Map Bk. 59-Pg. 59
County of Merced, Calif
1995

VICINITY MAP



LOCATION MAP

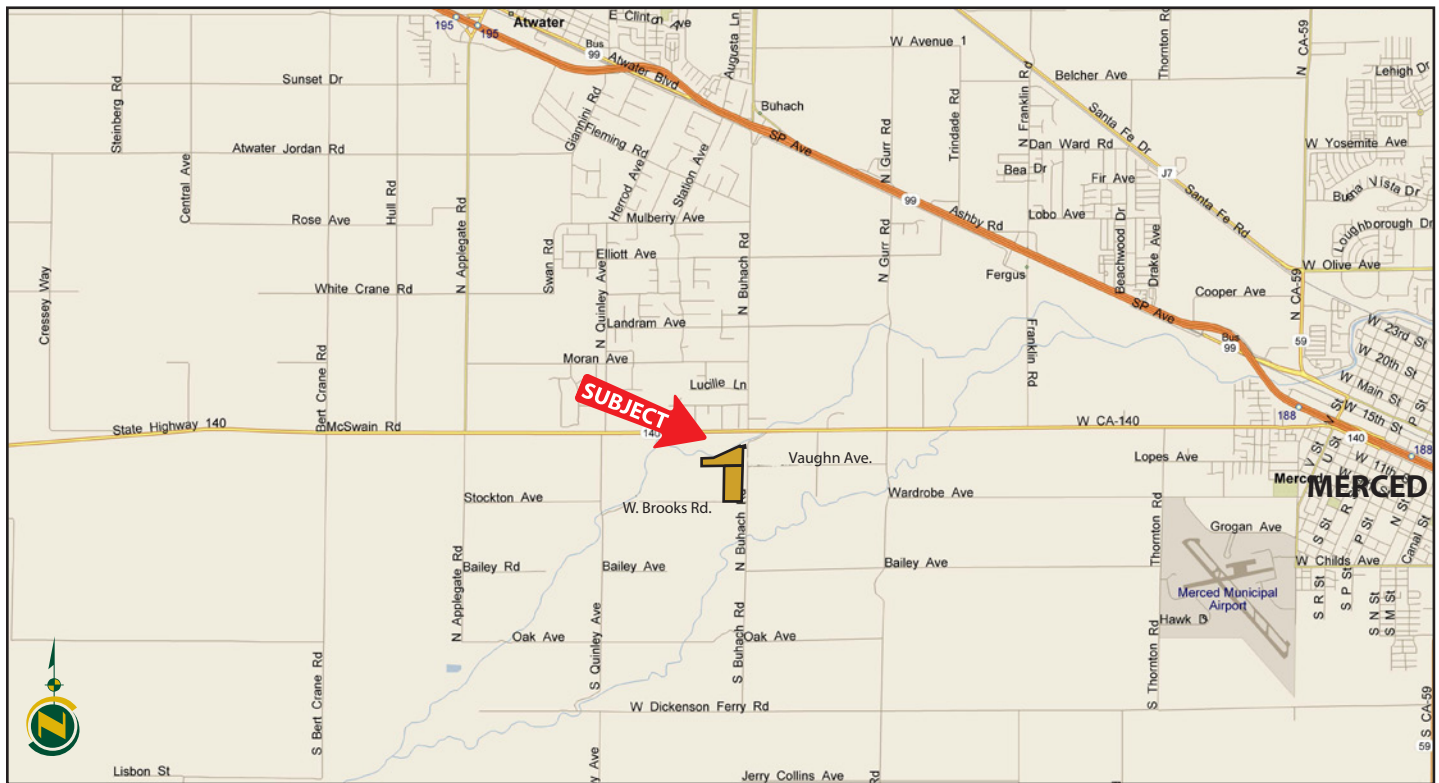

REGIONAL MAP



We believe the information contained herein to be correct. It is obtained from sources which we regard as reliable, but we assume no liability for errors or omissions. Policy on cooperation: All real estate licensees are invited to offer this property to prospective buyers. Do not offer to other agents without prior approval.

Offices Serving The Central Valley

FRESNO
7480 N Palm Ave, Ste 101
Fresno, CA 93711
559.432.6200

VISALIA
3447 S Demaree Street
Visalia, CA 93277
559.732.7300

BAKERSFIELD
1801 Oak Street, Ste 159
Bakersfield, CA 93301
661.334.2777



Download Our Mobile App!
<http://snap.vu/oueq>

