



PEARSON REALTY

AGRICULTURAL PROPERTIES
A Tradition in Trust Since 1919

DESCRIPTION: Great opportunity to purchase 40.29± acres of farmable land with several potential home site locations. This ranch is only 11± miles from downtown Clovis and 9± miles from Sanger. It has 9± acres of Moringa trees, multiple greenhouses, a few storage sheds and a reservoir. Surrounding properties are planted to almonds and citrus. Sanger school district.

LOCATION: Property is located at the end of Zediker Ave., just north of Shaw Ave. Physical address is 5392 N. Zediker Ave., Sanger, CA 93657.

LEGAL: Fresno County APN: 308-021-37

SOILS: Predominately Porterville clay and Mt. Olive clay with a small amount of Cibo extreme rocky clay.

WATER: Property has the right to purchase water from Fresno Irrigation District for 20 acres. The 2018 price is \$150/acre foot. Parcel also has one irrigation pump and well.

PRICE/TERMS: \$400,000. Cash sale subject to U.S. Bankruptcy Court Eastern District of California - Fresno Division Case NO. 8-12091-A-7 Chapter 7 D.C. #TMT-1 overbid hearing. Property being sold "as is"

NOTE: View by appointment only.

40.29± Acres, \$400,000
Fresno County, California

FOR SALE

Zediker Farmland & Home Site

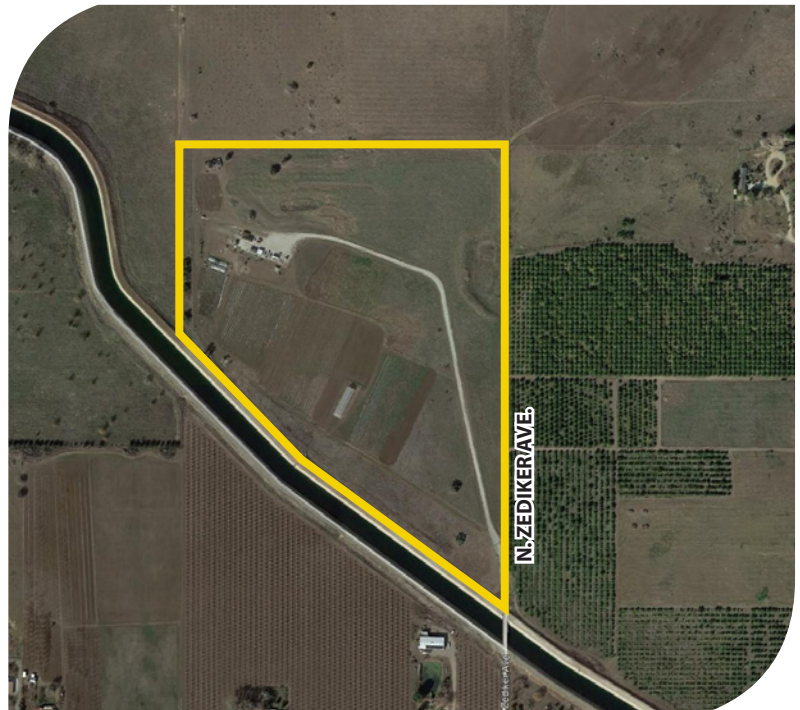

Exclusively Presented By:
Pearson Realty



APN MAP

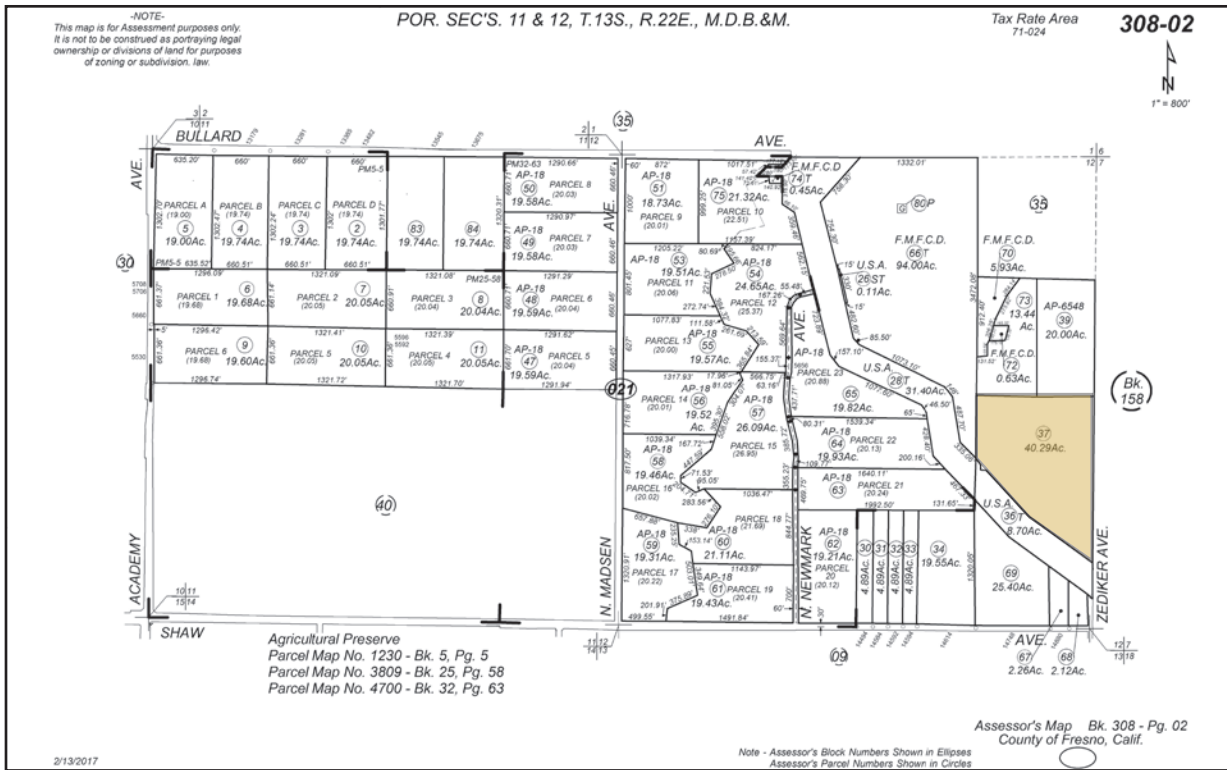

LOCATION MAP

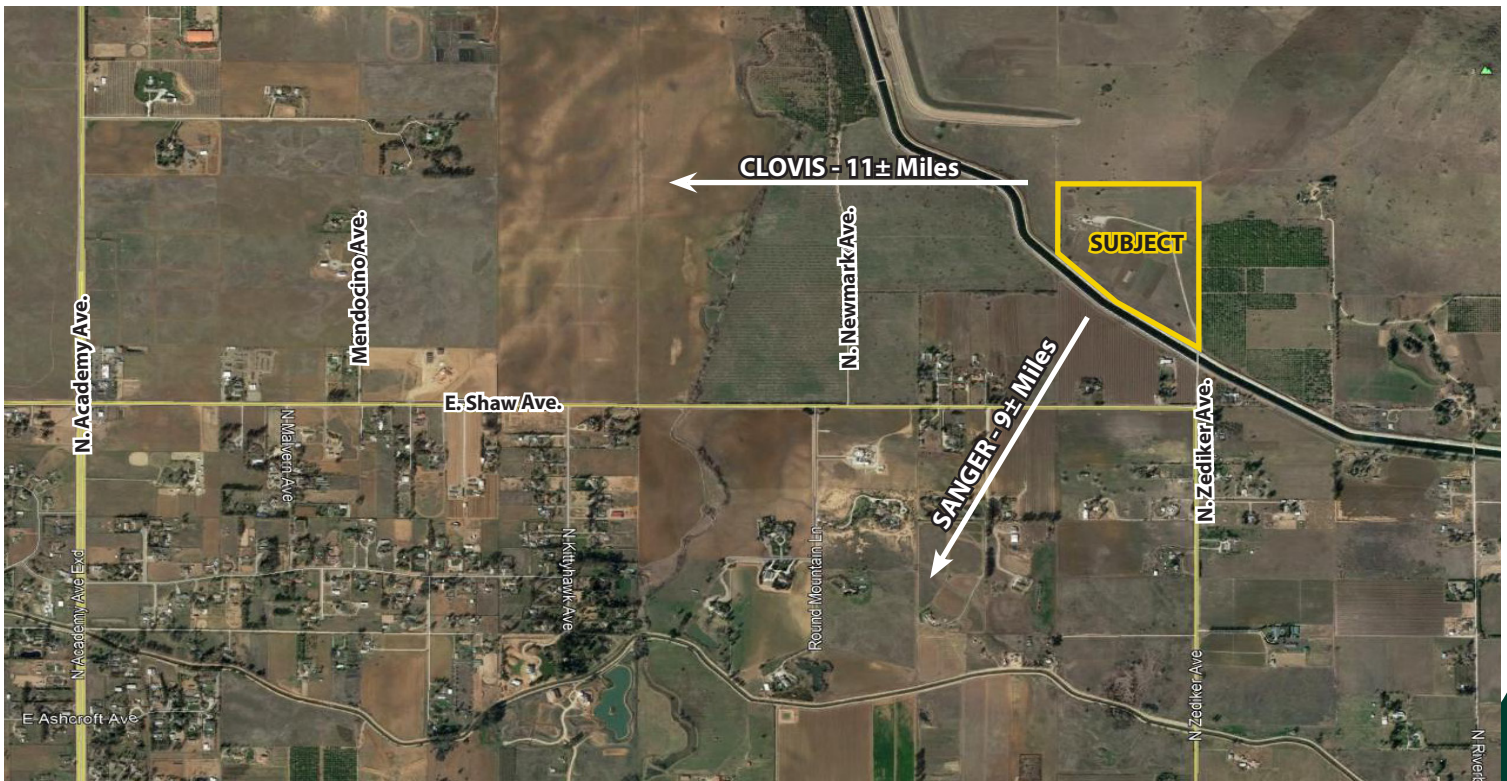

We believe the information contained herein to be correct. It is obtained from sources which we regard as reliable, but we assume no liability for errors or omissions. Policy on cooperation: All real estate licensees are invited to offer this property to prospective buyers. Do not offer to other agents without prior approval.

Offices Serving The Central Valley

FRESNO
7480 N Palm Ave, Ste 101
Fresno, CA 93711
559.432.6200

VISALIA
3447 S Demaree Street
Visalia, CA 93277
559.732.7300

BAKERSFIELD
1801 Oak Street, Ste 159
Bakersfield, CA 93301
661.334.2777



Download Our
Mobile App!
<http://snap.vu/oueq>

